

QUOTE

"All truths that remain silent, become poisonous."
—Friedrich Nietzsche.

The Chelsea Standard

25¢
per copy

ONE HUNDRED-FOURTEENTH YEAR—No. 43

CHELSEA, MICHIGAN, WEDNESDAY, MARCH 28, 1984

16 Pages This Week



NEW HURDLES FOR TRACK: Boys track coach Bill Wehrwein (left) and athletic director Ron Nemeth assemble a pair of the new hurdles bought with funds raised by the Chelsea Athletic Boosters.

Five Prisoners Flee Cassidy Lake; Four Quickly Recaptured

Five prisoners at the Cassidy Lake Technical School walked away from the institution during the past four days. Four were recaptured, and one is still at large.

Four of the escapes occurred Sunday night. They were reported missing when they failed to show up for a 10:20 p.m. bed check.

The fifth got away early yesterday morning and was apprehended before he had been officially reported loose.

Cassidy Lake superintendent John Staten said Perrie Marshall, 19, of Detroit, serving two years for illegal possession of a weapon; Mark D. Jackson, 16, of Detroit, serving 1-4 years for felonious assault; Lynn Mattison, 19, of Detroit, serving 2-5 years for auto theft, and Earl Woodfort,

20, of Flint, serving 3-5 years for carrying a concealed weapon, all walked away from the unfenced minimum-security prison Sunday night.

Marshall was caught early Monday morning by Detroit police who chased down a car reported stolen from Chelsea and found Marshall in it.

Jackson voluntarily returned to Cassidy Lake and surrendered himself. Mattison was caught by Ypsilanti police Monday afternoon.

As of The Standard's news deadline yesterday, Woodfort was still at large.

At about 8 a.m. yesterday morning the sheriff's department Chelsea sub-station received a call from an alert citizen of a suspicious person who had come out of the woods and started to

hitch-hike on M-52 near Waterloo Rd.

Detective Paul Wade went to the scene in plain clothes and an unmarked car, and offered the man a ride. The man got into Wade's car and was promptly put under arrest.

"He offered no resistance," Wade said. "He just said (expletive deleted) and gave himself up."

The captive was identified as Glen D. McLaren, 19, of Barton City, serving 2-5 years for larceny from a vehicle. He had been sent to Cassidy Lake last Thursday.

Wade credited sheriff's deputy Larry Thayer and the Chelsea police department for helping make the arrest. "They backed me up," he said. "You never know when a situation like this might turn out to be dangerous, and you always appreciate help."

The five walk-aways brought to eight the number of prisoners who have escaped from Cassidy Lake so far in 1984. A total of 48 got away last year. Most escapes occur during the warm-weather months.

Security has been tightened at the facility following protests by a committee of Chelsea area residents headed by Ron Olmsted, which has demanded that the prison be either fenced or closed.

Olmsted's Ivey Rd. home was broken into last year by three Cassidy Lake escapees.

"I guess I'm not surprised," Olmsted said when notified of the five latest walk-aways. "I had hoped the new security measures would take care of the problem, but they obviously haven't."

"Some people seem to have the impression that the problem will just 'go away' if nobody mentions it any more. Believe me, our committee doesn't intend to let its concerns die. We will keep pushing the Department of Corrections until something is done. We see some hope in Gov. Blanchard's budget proposals for \$1.6 million over the next two years to improve housing and security at Cassidy Lake."

"Meanwhile, the state has an obligation to confine the prisoners who are sent there. Obviously, that isn't being done. I have to wonder what's going to happen when warm weather comes."

Salary Item Tabled

Council tabled an agenda item calling for adoption of a new wage schedule for village employees. A working session on that and related 1984-85 budget items was scheduled for last night.

It Looked Nice, But It Wasn't

It was a beautiful day last Friday—bright sunshine and rising temperatures—but it was nevertheless a closed "snow day" for the Chelsea schools.

The decision to call off classes was made by school officials after rural roads were found to be glazed and slippery as the result of an overnight freeze.

About four inches of heavy, wet snow had fallen Wednesday and Thursday, and it turned into slush which then froze on gravel roads that had not been salted.

"It was very slippery on back roads early Friday morning," school bus supervisor Ralph Brier said. "We checked out the conditions and decided not to take any chances."

"Some people may have thought it strange to cancel classes on what turned out to be a nice day after the sun came up, but I assure you that conditions for buses were not safe at the time they would have had to make their morning runs."

Workshop On Educational Games Set

Chelsea parents will have the opportunity to participate in a workshop on educational games for pre-school and elementary age children from 2:30-5:30 p.m. tomorrow in the North school cafeteria.

There will be make-it-take-it activities, a display from Kids Korner in Ann Arbor, discovery toys, and lots of ideas to enrich children's progress in an enjoyable way at home.

The workshop is being held during conference time to enable both North and South school parents to participate in conjunction with conference visits.

Library Sets Moratorium On Overdues

McKune Memorial Library has declared a two-day moratorium on overdue books belonging to the library. Any overdue books, regardless of the length of time overdue, may be returned to the library with no charge on April 9-10, the beginning of National Library Week.

The library is also starting a new policy of charging for overdue books. Starting April 1, there will be a three-day grace period on overdue books. The first three days that a book is overdue there will be no charge, but starting on the fourth day the charges will be counted back to the original date. The charge is five cents per day for each item, not counting Sundays or holidays.

Committee Studying Plan to Revitalize Downtown Chelsea

A committee of 10 will take a further look at a proposal for "revitalizing" Chelsea's central business district, an area defined as the stretch of Main St. between Dewey and Van Buren Sts. and one block on either side.

The suggested plan was prepared by the Ann Arbor architectural firm of Johnson Johnson & Roy (JJR) at the request of the Chelsea Chamber of Commerce's downtown development committee headed by Mark Heydlauff.

The study was paid for with funds donated by local businessmen and other interested persons.

The committee consists of Heydlauff, William Bott, Jerry Ashby, David Kaercher, John Mitchell, Dr. Ronald Biedron, Jack Winans, Robert Merkel, Ronald Walter and Joseph Merkel.

The committee will meet at least once a month to consider the proposals made in a lengthy

report submitted by JJR, Heydlauff said.

"We aren't prepared at this point to buy anything, let alone everything that JJR has proposed," Heydlauff said. "We need further study and direction."

"We want this to be a total community effort, and will welcome suggestions from everybody, not just people in the business district."

"We want to see Chelsea grow. We want it to be a dynamic community with a solid business base, and at the same time we want to preserve the characteristics that make the village attractive to people."

General concepts include making Main St. a pedestrian-oriented passage rather than a "freeway." That could include routing through traffic, especially trucks, around the village.

Landscaping, more off-street parking and attractive rear entrances to business places are other ideas put forward.

"We will emphasize doing the 'do-able' things," Heydlauff said. "We're not talking about over-all costs at this stage. I think we're looking at a program that will be carried out over a period of time."

"The committee will let people know what it is thinking. We intend that the program be highly visible, and I emphasize again that we want suggestions. We're not in a big hurry. Our approach will be to take time and do things right."

U. of M. Class Plans To 'Look' at Chelsea

A class of nine landscape architecture students from the University of Michigan's School of Natural Resources plans to make a "visual character study" of the village of Chelsea.

The project will be under the direction of Prof. Charles J. Cares.

The class will address two basic questions:

What physical characteristics give Chelsea its special character and charm?

How can such insights be used in making decisions about future form and growth in Chelsea?

The proposal for the study states:

"Chelsea is considered to be an attractive community by almost everyone who visits it. People who pass through it for the first time are aware of its special character; long-time residents continue to appreciate it as a place to live."

"As part of its effort the class must investigate Chelsea's heritage, its traditions and other aspects that allow it to stand as a free-standing and independent Michigan town. It is especially important for the study group to identify characteristics of the community that Chelsea residents cherish."

"The ultimate goal of the study

is to influence the community to preserve buildings, spaces, landmarks and attitudes toward the environment that it deems important."

The class will prepare a graphic presentation of its findings. Village officials and the Washtenaw County Planning Commission will assist by furnishing background materials.

Former village president Jack Merkel was instrumental in securing the study, which is a companion piece to the downtown revitalization proposal made by the Ann Arbor firm of Johnson Johnson & Roy (JJR).

JJR is confining its view to the downtown business district. The U. of M. class will look at the entire village.

Empty School Bus Involved in Mishap

A Chelsea school bus, empty except for its driver, went off the road and into a ditch early last Wednesday morning after colliding with an automobile. There were no injuries.

The accident occurred on Cavanaugh Lake Rd. about 20 feet south of Glazier Rd. at 7:20 a.m.

Sheriff's deputies who policed the accident said that the school bus, driven by Elmer J. Lindow, 69, of 600 Freer Rd. was starting to round a sharp curve when a car coming from the opposite direction skidded into it.

The driver of the car was identified as Coralie Parkins, of 4401 Mushbach Rd.

The road was "very slippery" at the time, deputies said, and heavy snow was falling. No citations for driving violations were issued.

The two vehicles collided with their left front fenders. The bus sustained very minor damage. The car had to be towed.

The bus came to rest with its two right wheels down in a deep, mucky ditch next to a swamp, but did not roll over, and was later pulled out with a heavy-duty tow truck.

Ralph Brier, Chelsea school bus supervisor, said the bus was

on its way to pick up a group of special education students, who were later transported on a replacement bus.

"I'm very, very happy that no one was injured," Brier said. "We are constantly concerned about the possibility of accidents involving our school buses. Fortunately, there were no children aboard this particular bus, and the driver wasn't injured."

A report of another school bus accident at about the same time turned out to be unfounded. A bus running along Freer Rd. had its motor drowned by water splashing from a series of deep puddles. "The engine conked out because of the water," Brier said, "and we had to send another bus to bring the kids into school. There definitely was no traffic accident."

Cathy Kimball Elected to Post By Girl Scouts

Cathy Kimball of Winters Rd., Sylvan township, has been elected third vice-president of the Huron Valley Girl Scout Council.

The council serves Washtenaw, Livingston and parts of Wayne and Monroe counties.

Susan Walters Elected As Library Trustee

In what turned out to be a close score of write-in votes, Susan Walters of 151 E. Summit St. was elected to the McKune Memorial Library board of trustees to fill a vacancy that no one had filed nominating petitions for.

Mrs. Walters received 41 write-in votes to 37 for Ann Merkel, village clerk Evelyn Rosentreter reported. There were scattered ballots for others.

Announcement of the result in the March 12 election was delayed until the write-ins could be separately counted and certified by the board of canvassers.

Voting for nominated candidates was done on punch cards and the ballots tallied by computer.

Mrs. Walters will fill a vacancy created by Mrs. Lyle D. Chriswell's retirement from the library board. No one submitted a nominating petition for the post by the Feb. 6 deadline.

Had there been no write-in votes, a special election would have been required.

Mrs. E. Anne Belser was re-elected to the library board without opposition. She received 332 votes.



NEW TRUSTEES: James K. Finch (left) and Fred Harris assumed their seats on the village board of trustees (council) a week ago Tuesday night after taking their oaths of office. Finch and Harris were winners in the March 12 village election, along with incumbent Joseph M. Merkel. Leaving the council were Loren Kretzer and Jeanene Riemenachneider.



SCHOOL BUS IN ACCIDENT: This Chelsea school bus went off Cavanaugh Lake Rd. and into a ditch after a collision with an automobile early last Wednesday morning. It was snowing and the

road was slippery at the time. The bus was uncoupled except for the driver. There were no injuries.

Established 1871 Telephone (313) 475-1371
The Chelsea Standard
 Walter P. and Helen May Leonard, Publishers
 USPS No. 101-720

Published every Wednesday at 300 N. Main Street, Chelsea, Mich. 48118, and second class postage paid at Chelsea, Mich. under the Act of March 3, 1879. Postmaster: Send address changes to The Chelsea Standard, 300 N. Main St., Chelsea, Mich. 48118.

Subscription Rates (Payable in Advance)
 In Michigan: One year in advance \$10.00 Six months \$6.50 Single copies mailed .50
 Outside Michigan: One year in advance \$12.50 Six months \$8.00 Single copies mailed .75

MEMBER
NATIONAL NEWSPAPER ASSOCIATION
 Founded 1865
 National Advertising Representative: MICHIGAN NEWSPAPERS, INC. 827 N. Washington Ave. Lansing, Mich. 48906

JUST REMINISCING

Items taken from the files of The Chelsea Standard

4 Years Ago . . .

Thursday, April 3, 1980—

Chelsea school district will be forced to slash its budget by more than \$470,000 if the proposed 2.2 mill operating tax increase is defeated at the April 23 election, board of education members say. The board spent 5½ hours determining cost cuts which would be spread pretty much across the spectrum of school programs.

Area townships are projecting 18-20 percent budget increases to keep pace with inflation. Lima, Lyndon, Sylvan, Dexter, Freedom and Webster townships held their annual meetings last week and gave the bad tax news to residents.

A committee of Lima township residents plans to clean up the Porter Cemetery at Sager and Fletcher Rds., and is seeking volunteers to help with the work. The cemetery was founded in 1839. It is overgrown with brush and weeds which the group plans to clear and haul away.

Chelsea Jaycees will sponsor their annual Easter Egg Hunt Saturday on the high school athletic field.

Five Chelsea teachers are enrolled in a special sign language course designed to help them communicate better with students who are deaf or non-verbal.

14 Years Ago . . .

Thursday, April 2, 1970—

A spot on Chelsea-Dexter Rd., just east of Freer Rd., apparently is a favorite crossing for deer this spring. Three car-deer collisions were recorded in two days, all within a few feet of each other.

Chelsea Jaycees have embarked on a survey to determine what village residents like and don't

like about their town. Cub Scouts are distributing questionnaires to all homes in the village, and Jaycee members plan to interview 25-30 percent of the population personally. Results will be used to develop community service and improvement projects by the Jaycees and other organizations.

Chelsea Civitan Club will sponsor an amateur talent show May 23 in the high school auditorium. The show is open to all persons who feel they have some sort of talent worth displaying in public. Chelsea Scholarship Committee is seeking funds for more scholarships so local high school graduates may be helped to further their education. High school alumni will be special targets of the campaign.

Ron Herrst and Rod Powers from Chelsea were among 24 winners of "Outstanding State Farmer" awards announced at the Future Farmers of America state convention in East Lansing last week.

Members of three local Boy Scout troops will participate in a clean-up of trash along area roads Saturday. The littering problem is worse than ever, officials say.

24 Years Ago . . .

Thursday, March 31, 1960—

Old-time bathing suits were a surprise feature of the Chelsea Child Study Club's annual fashion show. The event was attended by 350 persons.

Next Monday will be "family night" in the Chelsea elementary schools. Children at both North and South schools will be sent home at noon so teachers and room mothers will have time to prepare for the evening event, to which all parents and their children are invited.

Approximately \$400 was stolen from the self-serve laundry on W. Middle St. by thieves who broke into two coin machines. The laundry is open 24 hours a day and brightly lit at all times, investigating police officers said. Tickets are reported sold out for Chelsea's upcoming minstrel show April 21-23.

(Continued on page eight)

★ MICHIGAN MIRROR ★

By Warren M. Hoyt, Secretary, Michigan Press Association

Recreation Fund May Be Protected By Constitution

A Republican senator and Democratic representative said they are optimistic the Legislature will approve by the summer recess a proposed constitutional amendment restructuring the Krammer Recreation Trust Fund and protecting it from raids by the general fund.

The amendment, supported by the Michigan United Conservation Clubs, Michigan Environmental Council, Michigan Parks and Recreation Association and the Department of Natural Resources, would go on the November ballot.

Representative Jerry Bartnik (D-Temperance), sponsor of the proposal, said unless the Legislature does something this year, the trust fund will be depleted.

The fund was established as a repository for state oil and gas royalties which were to be used to buy recreational and public use land, but it was tapped by a strained general fund during the recession and now contains about \$4 million.

Senator Paul Henry (R-Grand Rapids), who had a proposal of his own and helped write a

substitute that will be under consideration, said the Legislature and governor have in the past shown themselves to be unwilling and unable to adhere to the principle of the word "trust" the fund represents.

The proposal would continue to place royalties into the fund, up to a total of \$150 million, and permits expenditures of the interest and one third of the prior year's deposited principal to be used to acquire land or develop recreation facilities.

The current fund is only for land acquisition, not for development of facilities and under the new proposal, not more than 75 percent of each year's expenditures could be used on just one of those options.

Expenditures could be made directly by the state or through grants to local governments.

The maximum \$150 million cap would be adjusted to reflect inflation. Bartnik said he expects the cap to be reached in a little over 20 years.

Bonding for Solid Waste Disposal
 Rep. Michael Griffin (D-Jackson) has proposed a \$300

million bond issue for solid waste disposal facilities.

Griffin said the bond issue, which would be placed on the November ballot, would enable the state to take positive action to deal with the growing problem of solid waste disposal, he said.

Under the legislation proposing the bonding, the issue would be used to finance resource recovery alternatives to landfills, including the promotion of solid waste reduction, the establishing of recycling and composting programs and transfer stations and the development of solid waste incineration or energy recovery facilities.

"We can no longer rely on the landfill approach. The day of the landfill is running out. There is simply too much solid waste. It has come down to a basic matter of protecting our environment," Griffin said.

Federal Funds Earmarked For Recreation

Chelsea's 1984-85 federal revenue sharing grant of \$27,287 will be spent on parks and recreation, the village council decided last week.

A public hearing brought out no testimony for or against the proposal put forward by administrator Frederick Weber.

The \$27,287 grant will be augmented by anticipated earned interest of \$1,000 and a left-over balance of \$1,700, bringing the total available to \$29,987.

Weber suggested that \$22,300 be allocated to the parks and recreation department for repairs and maintenance, and \$6,500 be allotted to the Recreation Council. Another \$350 would be spent for an audit, leaving a projected end-of-the-year balance of \$817.

The six council members present unanimously approved the proposed expenditures.

Resident Seeks Village Payment For Sewer Mess

Adam Hartman of 417 Railroad St. is seeking payment from the village for damage caused to his dwelling by a sewer back-up which occurred March 3.

Hartman told the village council that the overflow from a blocked sewer line ruined \$1,400 worth of carpeting in the basement of his home, where he maintains an office.

Council president Jerry Satterthwaite appointed trustees Herman Radloff and James Finch as a special committee to investigate the matter and make a recommendation to the full council.

Charles Hafner, village superintendent of public works, confirmed that the sewer did indeed become plugged and caused an overflow into the Hartman home.

Accent on TRAVEL

Your Travel Consultants
Business & Vacation Travel Arrangements

- Air Line Tickets
- Cruises
- Tour Packages
- Group Tours
- Hotels
- Car Rentals
- Amtrak
- Domestic & International

Special Services available for corporate accounts.
There is no charge for our services.

Ruth Leach 475-7329, Chelsea
Carol Bufton 426-4830, Dexter

Affiliation with Lovejoy-Tiffany and Assoc. of Ann Arbor

DRAINS and SEWERS CLEANED ELECTRICALLY

PROMPT SERVICE

SEPTIC TANKS-Cleaned, Installed, Repaired
DRAINFIELD & OTHER EXCAVATING

• RESIDENTIAL • COMMERCIAL • INDUSTRIAL

BOLLINGER SANITATION SERVICE
 PHONE (313) 475-2097

SAVE A TRIP TO THE LANDFILL!

Save Money!
 Let us pick up your rubbish and garbage.

RURAL RESIDENTIAL SERVICE
 '9 per mo. for once a week pick-up
 10 bag limit per week.

COMMERCIAL SERVICE
 (Dumpsters Available)

CALL FOR PRICES
DIAMOND-D RUBBISH HAULING
 13206 LUICK DR., CHELSEA
 Ph. 475-3170 days, 475-7047 eves.

Talking it Out

With **JOHN W. MITCHELL**
 Owner-Director

Staffan-Mitchell FUNERAL HOME

A GOOD REASON TO PRE-PLAN.

We have on occasion, suggested some of the most important reasons for pre-planning a funeral:

1. To alleviate the burden which falls on your family.
2. To insure that your wishes will be followed exactly.
3. To avoid the risk of wasteful, unnecessary over-spending.

But there is another, very important reason for pre-planning a funeral—one which affects a great many persons.

Not everyone has "family" in town. We are a nation of travelers. And, although long-distance, out-of-town funeral arrangements are not uncommon, they tend to be more costly.

If you do not have "kin" close by, it may be a good idea to consider a pre-planned or pre-paid funeral now.

Many states have strict laws concerning pre-paid funeral services and burial expenses. We know what all is involved and can handle the details for you. We'd be glad to discuss them with you.

Staffan-Mitchell FUNERAL HOME
 "Since 1862"

124 PARK ST. PH. 475-1444
 John W. Mitchell, Owner-Director

MEMBER BY INVITATION **NSM** NATIONAL SELECTED MORTICIANS

TOWER MART PARTY STORE

528 N. Main Ph. 475-9270
 Order Your Easter Baskets Now!

PEPSI-COLA SPECIAL

ECKRICH SLENDER SLICES
59¢

8-PACK OF 1/2-LITER RETURNABLE BOTTLES
\$1.99

LARGE EGGS
\$1.29

Schumm's Goes FRENCH

"Introducing the best darn sandwiches you've eaten anywhere!"

All sandwiches are made with a grilled **FRENCH** loaf and include a cup of **FRENCH** onion soup. (Foreign soup add 25¢) or **FRENCH** fries.

YOUR CHOICE \$3.75

- **FRENCH** Ham and Bacon Club—A grilled **FRENCH** loaf with ham, bacon, cheese, lettuce, tomato and mayonnaise.
- **FRENCH** Turkey and Bacon Club—A grilled **FRENCH** loaf with turkey, bacon, cheese, lettuce, tomato and mayonnaise.
- **FRENCH** BLT—A grilled **FRENCH** loaf with bacon, lettuce, tomato and mayonnaise.
- **FRENCH** Tuna—A grilled **FRENCH** loaf with tuna fish, lettuce, tomato and mayonnaise.
- **FRENCH** Dip—A grilled **FRENCH** loaf with roast beef and **FRENCH** au jus.
- **FRENCH** Burger—A half-pound burger on a grilled **FRENCH** loaf with lettuce and tomato.

Served 7 Days, Opening to Closing
Vive la Schumm's



Robert Fosters, Formerly of Chelsea, Married 35 Years

Mr. and Mrs. Robert Foster (Bob and Pat) recently celebrated their 35th wedding anniversary. They were married on March 19, 1949, in Lapeer. Mary and Don Worley of Ann Arbor were honor attendants.

The Fosters lived on Wilkinson St. in Chelsea for 21 years before moving to Beaver Island in northern Lake Michigan. Mr. Foster is a retired Ann Arbor city government employee.

The Fosters have five children—Carolyn Pullen of Roseville, Scott of Ann Arbor, and Terry, Mike and Mark of Chelsea.

March Is National Nutrition Time

March is National Nutrition Time, an opportunity for the public to learn more about the foods that contribute to health. This month it is possible to get first-hand information to your questions by calling the toll free National Hotline: 1-800-722-7758.

A member of the ADA will answer queries Monday through Friday. The hotline is made available during business hours through the sponsorship of G. D. Searl and Co.

Weldon Higgins Completes Course As Dental Assistant

Airman Weldon D. Higgins, son of Paul and Margret Higgins of Chelsea, has graduated from the U. S. Air Force dental assistant course at Sheppard Air Force Base, Tex.

During the course, students were taught to assist dentists in all dental treatment procedures.

Higgins is scheduled to serve at the Air Force Hospital at Wurtsmith Air Force Base, Mich. He is a 1983 graduate of Stockbridge High school.

Subscribe today to The Standard

CAROL'S CUTS

40 CHESTNUT

Monday, Wednesday
and Friday
475-7094

Appts. Only

9:00 a.m. - 3:00 p.m.



Mr. and Mrs. Thomas Young

Joan Jewell, Thomas Young Married in Pennsylvania

Joan Susan Jewell and Thomas Michael Young were married Feb. 11 in the Charleston, Pa., United Methodist church by the Rev. Dr. Merritt Edner.

The bride is the daughter of Mr. and Mrs. John W. Jewell of Mercer, Pa. The bridegroom is the son of Mr. and Mrs. Donald R. Young of Chelsea.

Karen McCann, sister of the bride, was matron of honor. Bridesmaids were Linda Jewell and Brenda Jewell, sisters of the bride.

Frank Kornel of Eaton Rapids was best man. Groomsman were Brian Nadeau of Adrian and Rick Williams of Cleveland, O. Ushers were Andy Anderson of Chelsea and Dan Gilmore of Flint.

A reception was held at the

Notre Dame Social Centre, Hermitage, Pa.

After a wedding trip to Mexico, the couple is living in Chicago, Ill. Mrs. Young was graduated from Mercer, Pa., High school and Grove City College with a bachelor's degree in mathematics and secondary education.

Mr. Young was graduated from Chelsea High school and the University of Michigan with a bachelor's degree in engineering. He is employed by the Timken Co. in Chicago.

Grass Lake Youth Completes Navy Recruit Training

Navy Seaman Recruit Martin S. Spicer, son of Billy J. and Kathleen L. Spicer of 7435 Mount Hope Rd., Grass Lake, has completed recruit training at the Naval Training Center, Great Lakes, Ill.

During the eight-week training cycle, trainees studied general military subjects designed to prepare them for further academic and on-the-job training in one of the Navy's 85 basic occupational fields.

Taxpayers Taking Earned Income Credit Must File Income Tax Return, IRS Says

Taxpayers eligible for the Earned Income Credit (EIC) must file a federal income tax return to claim it, the Internal Revenue Service says.

To be eligible for the EIC, taxpayers must have earned income of less than \$10,000 and they must have one or more children living with them for the entire year.

The credit can be as much as \$600 annually and is based on a percentage of the taxpayer's

earned income. Taxpayers who qualify must file a Form 1040A or Form 1040 even if they're not otherwise required to file an income tax return. Those who file as single or married filing separately are not eligible for the credit.

More information on the EIC can be found in free IRS Publication 596, "Earned Income Credit," available from local IRS offices.

DRAFTING SUPPLIES

Templates - Triangles - T-Squares
Engineers and Architects Scales

plus an extensive selection of many other drafting products. Special orders gladly accepted.

ARTIST SUPPLIES

Hyplar and Pretest Paints
Brushes - Pallet Paper - Canvases
Let us know what items you would like to see in this department.

DUNGEONS and DRAGONS
ROCKETS - MODELS - PAINTS

Starting Saturday, March 31 open til 4 p.m.

CHELSEA OFFICE SUPPLY

118 South Main

475-3539

Mon.-Fri. 9:30-5:30

475-3542

Sat. 9:30-4:00

CLASS RING SALE

YOU MUST BRING THIS AD
TO QUALIFY FOR THIS LOW PRICE*

64⁹⁵

*Our best selling styles in Valadium APOLLO and FLAIR 10 & 14K gold available at higher prices. Full lifetime warranty. Price includes special options and custom features (Full-Name Option, Extra). Over 200 Activity Designs to choose from.



MEN'S
APOLLO

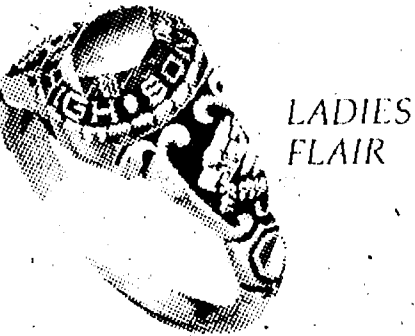

LADIES'
FLAIR

EXCLUSIVELY BY
R. JOHNS, LTD.

WINANS JEWELRY

Welcome SPRING VALUE DAYS

Prices Effective Now thru March 31, 1984

WOMEN'S

ALL DRESSES
20% Off

GLORIA VANDERBILT
REG. \$39.00

JEANS Now \$19⁸⁸

KATZ STYLE 1444 & 1443
REG. \$11.99

NIGHTWEAR
Now \$8.88

1/2 of 1/2 Off Sale

Selected Items Now 1/2 Off the Already 1/2 Price Reduction

DANCER'S

Chelsea's Friendly Dept. Store

MEN'S

INTERWOVEN REG. \$3.25
ATHLETIC SOCKS
Now \$2.44

BIG YANK REG. \$22.99
SUMMER DRESS SLACKS
Now \$14.88

REG. \$21.99 to \$24.99
JOGGING SUITS
Now \$17.88

PERM SPECIAL
\$25.00
Grand Haircut
CHILDREN'S HAIRCUTS
PRICED EQUIVALENT
TO AGE

AGE	PRICE
1 YRS	\$2
2 YRS	\$3
3 YRS	\$4
4 YRS	\$5
5 YRS	\$6
6 YRS	\$7
7 YRS	\$8
8 YRS	\$9
9 YRS	\$10
UP TO 10 YRS	\$10

EAR PIERCING
Reg. \$10.00
Special \$7.00
Includes Enlarging
Offer good thru April

OPEN EVENINGS By Appt.
HIS-N-HER IMAGES
2000 Main St.
Dexter
426-8878

COLE-BURGHARDT FUNERAL CHAPEL

214 EAST MIDDLE ST.
PHONE 475-1551

Member, The International Order Of The Golden Rule

Clip and take to class

Be who you want to be!



It's Fun!
Classes begin
March 26
and
April 2
CALL: 1-800-422-3867
See Coupon below

Jacki Sorensen's
Aerobic Dancing
SAVE \$20⁰⁰

This offer is good only when 2 new students sign up together. Both students receive \$20 off full session fee. One per student. Expires April 16, 1984.

Clip and take to class

Church Services

Methodist—

CHELSEA FREE METHODIST
7665 Werkner Rd.
Mearl Bradley, Pastor
Wednesday, March 28—
7:00 p.m.—Mid-week service. Family
Night.
Thursday, March 29—
7:00 p.m.—Evangelism class.
7:30 p.m.—Youth group.
Sunday, April 1—
9:45 a.m.—Sunday school.
11:00 a.m.—Morning worship service.
6:00 p.m.—Film, "Joni."

FIRST UNITED METHODIST
Parks and Territorial Rds.
The Rev. Larry Nichols and
The Rev. David Goldsmith, Pastors
Every Sunday—
8:15 a.m.—Morning worship.
10:00 a.m.—Sunday school.

FIRST UNITED METHODIST
128 Park St.
The Rev. Dr. David Turan, Pastor
Inspiration Line: 475-1052.
Wednesday, March 28—
3:30 p.m.—Praise Choir.
8:00 p.m.—Chancel Choir.
Sunday, April 1—
9:00 a.m.—Worship service, crib nursery
9:30 a.m.—High School Choir.
10:00 a.m.—Worship service. Reception of
new members.
10:00 a.m.—Crib nursery for children up to
the age of two and church school classes for
all pre-schoolers.
10:30 a.m.—Kindergartners, first, and sec-
ond graders leave for class session.
11:00 a.m.—Church school for adults.
12:00 noon—Church school classes con-
clude.
4:00 p.m.—Confirmation class.
5:00 p.m.—Junior high U.M.W.F.

METHODIST HOME CHAPEL
The Rev. Ira Wood, Chaplain
Every Sunday—
8:45 a.m.—Worship service.

NORTH LAKE UNITED METHODIST
14111 North Territorial Rd.
The Rev. David Strobe, Pastor
Every Sunday—
9:00 a.m.—Church school Nursery
available.
10:15 a.m.—Worship service. Nursery
available.
11:15 a.m.—Fellowship Hour.
7:00 p.m.—Youth Fellowship.

SALEM GROVE UNITED METHODIST
3320 Notten Rd.
The Rev. Dale B. Ward, Pastor
Every Sunday—
9:30 a.m.—Sunday school.
10:30 a.m.—Morning worship.

SHARON UNITED METHODIST
Corner Pleasant Lake Rd. and M-52
The Rev. Evans Bentley, Pastor
Every Sunday—
10:00 a.m.—Sunday school.
11:00 a.m.—Worship service.

WATERLOO VILLAGE UNITED METHODIST
8118 Washington St.
The Rev. Larry Nichols and
The Rev. David Goldsmith, Pastors
Every Sunday—
10:00 a.m.—Sunday school.
11:15 a.m.—Worship service.

Mormon—
CHURCH OF JESUS CHRIST
OF LATTER-DAY SAINTS
Chelsea Branch-Rebekah Hall
Every Sunday—
9:30 a.m.—Sacrament.
10:00 a.m.—Sunday school.
11:40 a.m.—Priesthood.

Christian Scientist—
FIRST CHURCH OF CHRIST SCIENTIST
1889 Washtenaw Ave., Ann Arbor
Every Sunday—
10:30 a.m.—Sunday school, morning serv-
ice.

Church of Christ
CHURCH OF CHRIST
13661 Old US-12, East
David L. Baker, Minister
Every Sunday—
8:30 a.m.—Radio program-WNRS in
Saline.
9:30 a.m.—Bible study.
10:30 a.m.—Worship service. Nursery
available.
6:00 p.m.—Worship service.
Every Wednesday—
7:00 p.m.—Bible study classes for all
ages.
First and Third Tuesday of every month—
7:00 p.m.—Ladies class.

Episcopal—
ST. BARNABAS
The Rev. Fr. Jerrold F. Beaumont, O.S.P.
Every Sunday—
10:00 a.m.—Eucharist, first, third and fifth
Sundays.
10:00 a.m.—Morning Prayer, second and
fourth Sundays.
11:00 a.m.—Eucharist, second and fourth
Sundays.
Nursery available every Sunday. Family
coffee hour follows all Sunday services.

Lutheran—

FAITH EVANGELICAL LUTHERAN
The Rev. Mearl Pinsky, Pastor
Wednesday, March 28—
7:30 p.m.—Lent IV worship service.
8:30 p.m.—Choir. "A Crown of Thorns."
Sunday, April 1—
8:45 a.m.—Sunday school.
10:00 a.m.—Worship service. Sermon on 2
Corinthians 5:14-21.
Monday, April 2—
Pastoral conference at South Lyon.

OUR SAVIOR LUTHERAN
1515 S. Main, Chelsea
The Rev. Franklin H. Giebel, Pastor
Every Sunday—
9:00 a.m.—Sunday school, adult Bible
class.
10:30 a.m.—Worship service.
11:00 a.m.—Holy communion 1st, 3rd and 5th Sunday.
Every Wednesday—
7:30 p.m.—Advent mid-week vesper.

ST. JACOB EVANGELICAL LUTHERAN
The Rev. Andrew Bloom, Pastor
12501 Rietmiller Rd., Grass Lake
Every Sunday—
9:00 a.m.—Sunday school.
10:10 a.m.—Divine services.

ST. THOMAS EVANGELICAL LUTHERAN
Ellsworth and Haab Rds.
The Rev. Paul Puffe, Pastor
Every Sunday—
9:30 a.m.—Sunday school.
10:45 a.m.—Worship service.

TRINITY LUTHERAN
5758 M-38, three miles east of Gregory
William J. Trosten, pastor
878-5777 church, 878-5018, pastor
Every Sunday—
8:00 a.m.—Worship service.
9:30 a.m.—Sunday and Bible school.
10:45 a.m.—Worship service.

ZION LUTHERAN
Corner of Fletcher and Waters Rd.
The Rev. John R. Morris, Pastor
Wednesday, March 28—
7:30 p.m.—Lenten IV service.
8:30 p.m.—Evangelism/Elders.
Friday, March 30—
6:30 p.m.—Father-Son banquet.
Saturday, March 31—
9:00 a.m.—8th grade YI.
10:00 a.m.—Joy-makers.
10:00 a.m.—7th Grade YI.
Sunday, April 1—
9:30 a.m.—Sunday school and Adult In-
quirers.
10:15 a.m.—Worship.

Presbyterian—
FIRST UNITED PRESBYTERIAN
Unadilla
William D. Kuenzi, Pastor
Every Sunday—
11:00 a.m.—Worship service.

United Church of Christ—
BETHEL EVANGELICAL AND REFORMED
Freedom Township
The Rev. Roman A. Reineck, Pastor
Every Sunday—
10:00 a.m.—Worship service.

CONGREGATIONAL
The Rev. Kenyon Edwards, Interim Pastor
10:30 a.m.—Worship and Sunday school.
Nursery provided for pre-schoolers only.
Weekly activities as scheduled in Sunday
bulletin.

ST. JOHN'S
Rogers Corners, Waters and Fletcher Rds.
Ms. Phyllis Pawson, Pastor
Every Sunday—
10:30 a.m.—Worship service. Sunday
school.

ST. JOHN'S EVANGELICAL AND REFORMED
Francisco
The Rev. Paul McKenna, Pastor
Every Sunday—
10:30 a.m.—Sunday school and worship
service.
First Sunday of every month—
Communion.

ST. PAUL
The Rev. Erwin R. Koch, Pastor
Wednesday, March 28—
8:00 p.m.—Cherub Choir and Chapel
Choirs.
6:30 p.m.—8th grade confirmation.
7:30 p.m.—Shared Mid-Week Lenten ser-
vice with First Congregational UCC, the
Rev. Kenyon Edwards, speaker.
8:30 p.m.—Coffee/Fellowship Hour.
8:30 p.m.—Chancel Choir, rehearsal.
Thursday, March 29—
10:00 a.m.—Bible study.
6:30 p.m.—Listening Lab.
Sunday, April 1—
8:45 a.m.—Breakfast for new members.
9:15 a.m.—New Member class begins.
9:00 and 10:30 a.m.—Church school
classes.
10:30 a.m.—Morning worship. One Great
Hour of Sharing. Sermon: "Living Simply."
2:00 p.m.—Youth Rally. St. Paul, Saline.
2:00 p.m.—Planned Giving workshop.

Non-Denominational—

CHELSEA CHRISTIAN FELLOWSHIP
337 Wilkinson St.
Elders:
T. B. Thodeson, 475-1520. Don Fritz, 475-8437.
Every Sunday—
10:00-10:45 a.m.—Church school.
11:00 a.m.—Morning worship.
6:00 p.m.—Vespers.
Every Wednesday—
7:00 p.m.—Bible study and prayer.

CHELSEA CHRISTIAN MEN'S FELLOWSHIP PRAYER BREAKFAST
Chelsea Hospital Cafeteria
Second Saturday Each Month—
8:00 a.m.—Breakfast.
8:30-10:00 a.m.—Program.

CHELSEA FULL GOSPEL
11452 Jackson Rd.
The Rev. Chuck Clemens, Pastor
Every Sunday—
10:00 a.m.—Sunday school.
11:00 a.m.—Morning worship.
6:30 p.m.—Evening worship.
Every Wednesday—
7:00 p.m.—Midweek prayer and Bible
study.

CHELSEA HOSPITAL MINISTRY
Every Sunday—
10:00 a.m.—Morning service. Chelsea
Community Hospital Cafeteria.

COVENANT
Dr. R. J. Ratziel, Pastor
30 N. Freer Rd.
Every Sunday—
9:00 a.m.—Sunday school.
10:30 a.m.—Worship service.

IMMANUEL BIBLE
145 E. Summit St.
The Rev. John A. McLean, Pastor
Every Sunday—
9:45 a.m.—Sunday school, nursery pro-
vided.
11:00 a.m.—Morning worship, nursery
provided.
6:00 p.m.—Evening worship.
Every Wednesday—
7:00 p.m.—Family hour, prayer meeting
and Bible study.

MT. HOPE BIBLE
12884 Trist Rd., Grass Lake
The Rev. Leon R. Buck, Pastor
Every Sunday—
10:00 a.m.—Sunday school.
11:00 a.m.—Morning worship.
6:00 p.m.—Evening service.
Every Wednesday—
7:00 p.m.—Bible study.

NORTH SHARON BIBLE
Sylvan and Washburne Rds.
The Rev. William Ensten, Pastor
Every Sunday—
10:00 a.m.—Sunday school.
11:00 a.m.—Worship service.
6:00 p.m.—Senior High Youth meeting.
Youth choir.
7:00 p.m.—Evening worship service.
(Nursery available.) All services inter-
preted for the deaf.
Every Wednesday—
7:00 p.m.—Bible study and prayer
meeting. (Nursery available.) Bus transpor-
tation available: 428-7222.

Assembly of God—
FIRST ASSEMBLY OF GOD
The Rev. Phil Farnsworth, Pastor
Every Sunday—
9:45 a.m.—Sunday school.
11:00 a.m.—Worship service and Sunday
school nursery for pre-schoolers.
6:00 p.m.—Evening worship.
Every Wednesday—
7:00 p.m.—Christ's Ambassadors Bible
study and prayer.

Baptist—
GREGORY BAPTIST
The Rev. W. Truman Cochran, Pastor
Every Sunday—
8:45 a.m.—Sunday school.
11:00 a.m.—Morning worship.
6:00 p.m.—Young people.
7:00 p.m.—Evening worship.
Every Wednesday—
7:00 p.m.—Youth group.

FELLOWSHIP BAPTIST
The Rev. Larry Mattis.
The Rev. Roy Harbison, pastors.
662-7036
Every Sunday—
8:00 p.m.—Worship service at the
Rebekah Hall.

Dial-A-Garden Topics Listed

Dial-A-Garden, the system of
pre-recorded daily gardening
tips, is sponsored by the
Washtenaw County Co-operative
Extension Service. The system is
in operation 24 hours per day,
seven days per week. Interested
persons are invited to call
971-1122 at their convenience and
receive timely, up-to-date
gardening information.

Wednesday, March 28—
"Creepy Crawlers in the House."
Thursday, March 29—"Dande-
lions, A Spring Delicacy."
Friday, March 30—"Ants in the
Home."
Monday, April 2—"Crabgrass
Control."
Tuesday, April 3—"Easter
Cactus."
Wednesday, April 4—"Vege-
tables You Can Plant Now."

The Employment Act of 1946
committed the government to
take all practicable measures to
promote maximum employment,
production and purchasing
power, according to "Important
Events in American Labor
History," a publication of the
U. S. Department of Labor.

SOUNDINGS
A Non-Profit Center For
Women In Their Middle Years
Offers
TARGET: JOBS FOR WOMEN
Job preparation program pro-
viding information and direc-
tion for separated, divorced or
widowed women. Group
meets at Bach School. Fees
on a sliding income scale.
Begins April 16
Register Now
For information, call:
865-2806

Missionary to Ireland Speaking At Chelsea Church

James Walsh, a Greater Euro-
pean Missions missionary to
Ireland, will be guest speaker at
the Chelsea Christian Fellowship,
337 Wilkinson St., Sunday, April 1
at the 11 a.m. service.
The Walshes will be giving an
up-to-date report of what is being
accomplished in Ireland. They
will be returning there for their
third term. The church has been
assisting in their support for 10
years. The Walshes have four
children who will be going with
their parents back to Ireland.
The public is invited to meet
the Walshes and enjoy their talk.

Olivet Nazarene Chorus To Sing at Free Methodist

The Viking Male Chorus
Nazarene College, Kankakee, Ill.
will be appearing in concert at
Chelsea Free Methodist church
on Sunday, April 1, at 11 a.m. ac-
cording to the Rev. Mearl
Bradley, pastor.
He said that the Vikings are a
favorite of audiences wherever
they appear with their varied
program of choral music design-
ed to appeal to every taste. They
combine the traditionally popular
sound of men's voices with the
highest standards of musician-
ship, creating a listening expe-
rience which is truly unique, he
commented.

The 27-member ensemble is
carefully selected by audition
from the students of Olivet
Nazarene College, and repre-
sents the full range of academic
majors and interests.

Mark Smith, son of Ruth and
Wally Smith of 12845 Dexter
Chelsea Rd., a student at Olivet
Nazareth Choir, is a member of
the chorus.

The Vikings are in regular de-
mand for concerts, church ser-
vices, service clubs, conventions,
and television appearances.
They participated in the In-
augural Activities during the in-
auguration of President Jimmy
Carter. The 1977-78 concert
season included appearances in
Nassau in the Bahamas, and at
Walt Disney World, Fla.

Conductor of the group is Joe
M. Noble, who holds a bachelor's
degree from Luther College,
Decorah, Ia., and holds a
master's degree from the Univer-
sity of Iowa. He has completed all
work and prelims for a doctoral
degree from the University of
Iowa.



CITED FOR SERVICE: Employees of Federal
Screw Works were honored for long service at a
recent awards ceremony. Front row, left to right,
are A. J. Hale, maintenance, 33 years; Helen
Wahl, inspection, 45 years; Clarence Holliday,
raw materials, 34 years; V. E. Dorer, vice-
president and general manager. In rear, left to
right, are Edward Visel, National Acme, 44 years;

Terry Finch, inspection foreman; Mark Steger,
maintenance and raw materials foreman; Mike
Richard Abdon, raw materials, 34 years; Mike
Bauer, National Acme foreman, and Ott Risner,
union vice-chairman. Not present for the picture
was Mitchell Picklesimer, National Acme, 33
years.

Joni Eareckson Featured in Film at Free Methodist

"Blessings Out of
Brokenness," a four-part film
series featuring Joni Eareckson
Tada will be presented on four
separate occasions at Chelsea
Free Methodist church, 7665
Werkner Rd. The series will
begin on Wednesday, April 4, and
run every Wednesday, beginning
at 7 p.m. The last film in the
series will be presented on
Wednesday, April 25. The films
are open to the public, and there
is no admission charge.
Joni Eareckson Tada is well-
known to the public as a best-
selling author, a recording artist,
an accomplished illustrator, as
well as an actress.
At the age of 17 Joni was the
victim of a tragic diving accident
which left her paralyzed from the
neck down. Her struggles with
quadriplegia and depression
were chronicled in the book,
JONI, which sold more than four
million copies.

Pastor Mearl Bradley stressed
that the public is invited to attend
the entire series.

THE LOFT FRAME AND ART GALLERY

Chelsea, Michigan

Presents the
3rd Annual

MICHIGAN WILDLIFE ART EXHIBITION



- 25 of Michigan's finest Wildlife Artists & Carvers.
- Several decoys and other art forms.
- Largest wildlife exhibit in Michigan.
- Over 200 originals and prints on display and for sale.
- New print releases by several of the artists.

Free Admission

Briarwood-Sherraton University Inn

Ann Arbor (I-94 at State Rd., exit 177)

Saturday, March 31st Sunday, April 1st
11 AM to 6 PM 11 AM to 4 PM

YOUR BACK & YOUR HEALTH

Back-saving exercises from your chiropractor

Nobody deals as much
with back problems as a
chiropractor. So it's quite
logical that nobody can
recommend better exer-
cises to prevent back
problems. Here are a few.
A warning: don't over-do,
don't try to do too much;
just feel the stretch and
quit when there's discom-
fort.

1. Lie face down on floor, arms above head. Raise from the waist up and hold it a moment. Go back to original position and repeat.
2. Get down on hands and knees. Arch back upwards, lower head. Now raise head and push back downward, like a sway back horse. Repeat.
3. Lie face down on the floor with a pillow under your chest. Raise head

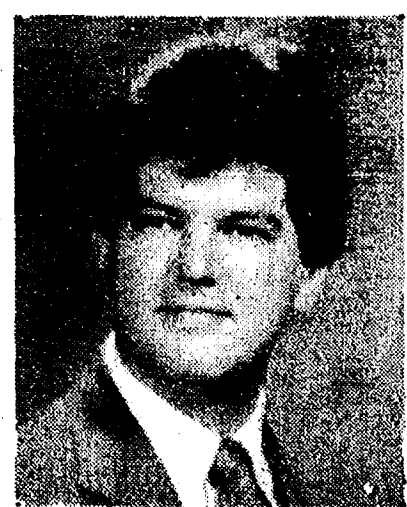

DR. W. ATKINSON
DIRECTOR

straight up with chin tucked under. Hold, then lower. Repeat.
4. Sit in chair. Slump forward, with the action taking place in the spinal column. Then slowly straighten up, starting with the lower back and gradually moving upward. Repeat.

These are just a few of the chiropractor-recommended exercises that will do a lot to eliminate back problems later on. They are especially good for those whose daily routine does not include sufficient movement of the spine. Practice them daily. Your back will really appreciate it.

"Copyright 1975 by International Chiropractors Association."

ATKINSON CHIROPRACTIC CLINIC
7970 CLARK LAKE RD., CHELSEA
Ph. (313) 475-8669

CATHERINE McAULEY HEALTH CENTER

presents another SMOKE STOPPERS CLASS at St. Joseph Mercy Hospital

STOP SMOKING IN 5 DAYS.
No ifs, ands or butts!



No matter how many times you have tried to stop smoking before, this will be your last. Because our 5-day group program neutralizes your desire for tobacco...easily and painlessly. That's why The American Medical Association, Blue Cross/Blue Shield and other leading health care organizations have selected the Smoke Stoppers program for their employees. We don't use scare tactics or filters and devices to get you to stop smoking. Nor do you have to worry about weight gain or tension.

Five Days to Freedom

At the completion of the Smoke Stoppers program, you will find that you are once again your own person. You will be completely free from the need to smoke. And all it takes is five days...seven informative hours...and the first session is free.

Free Explanatory Session

Monday, April 2, 7-8 p.m.
or Tuesday, April 3, 7-8 p.m.

St. Joseph Mercy Hospital Education Center

Come to this session and bring your cigarettes. In 5 days, you won't need them any more - no ifs, ands or butts! St. Joseph Mercy Hospital is sponsoring this highly successful program for the general public and hospital staff. If additional information is needed please call: 1-572-3675.

Smoke Stoppers

THE PROVEN WAY TO STOP SMOKING

A VIEW from the CLOCK TOWER

Bill Mullendore

A new village president and two new trustees were sworn in and took their seats at last week's village council meeting. A third trustee will shortly be appointed to fill a vacancy left when Jerry Satterthwaite moved up to the presidency.

I don't envy either the newcomers or the hold-overs. They face some tough decisions during the next couple of years. They are not going to win any popularity contests.

Last week in this column I wrote about the apparent lack of citizen interest in local government, as measured by the turnout at the polls. You can't ignore figures. Fewer than one in five eligible voters cast ballots, and I suggest that is sad and shameful. You can argue from the statistic that village residents will have no right to complain or criticize, no matter what their elected officials do during the next 24 months. A mass display of disinterest can be interpreted as a mandate to go ahead and do what you please.

I'm not kidding myself, however, and I'm sure the president and council members aren't either. They are going to get flak, and much—maybe most—of it will come from people who couldn't be bothered to take the time and trouble to vote two weeks ago. That is a statistical certainty, given the 17 percent showing at the ballot box.

The "new" village council had been in session only a few minutes a week ago Tuesday night when someone in the audience asked about the status of police chief Robert Acillo and what did the council intend to do about it.

For the record, I have no idea whether or not the person who raised the question had voted on March 13. I didn't ask her, and it really doesn't matter. What does matter is that the question was asked and that village officials are going to have to come up with some answers, which they didn't have at the time. Right now the police department is in a state of limbo. Whatever is done eventually, I guarantee it won't satisfy everybody.

That, incidentally, is all I intend to say editorially on that subject until Acillo's court case is decided.

As this was written, publisher Walt Leonard had in hand an angry letter to the editor protesting new rates to be charged at Chelsea's sanitary landfill beginning April 1. My guess is that it is the first of many. Most people will not be prompted to protest until they drive up to the landfill gate and are asked to dig into their pocketbooks and pay for a formerly "free" service. It never was "free," of course, but the charges used to be hidden in general property tax bills. Nothing government does is free, a lesson some people never seem to learn.

I don't intend to get into the merits of direct versus indirect charges for government services, except to say that it's not a bad idea to let taxpayers know exactly how much they are paying for what. If the true costs were generally known, cheaper ways of doing things might be found.

That is not to say the new landfill rates are unjustified. I suspect they closely reflect projected actual operating costs. I also suspect people are going to be shocked out of their shoes by the new fees. That shock could hasten the advent of recycling technology which has the potential to make solid waste handling a profitable enterprise rather than a burdensome nuisance.

The village is under the gun to do something about expanding and upgrading its sewage treatment plant no later than 1988. As long village officials put it last week, "We've been wrestling with this problem for more than 10 years, and it seems like 40." Whatever is finally done will cost money—big money—and it will have to be started well before 1988 to meet the state-imposed deadline for completion.

Chelsea may or may not get a state or federal grant to help finance the project, but the local cost will be considerable in any case. That means higher water and sewer rates are inevitable somewhere down the road, and this council may well have to put them in place. It's not a "fun" prospect for elected officials.

Tied into the sewage plant project is a bundle of other needs. Much of the antiquated underground village sewer system urgently requires replacement. So does much of the water main system. There is an horrendous amount of leakage in both, according to engineering studies.

Development of the Sibley Rd. industrial park hinges in large part on whether adequate water and sewer services can be furnished. Don't be at all surprised if the state denies permits on grounds that existing systems can't handle the extra load. There definitely can't be any significant growth in the commercial district south of Old US-12 until steps are taken to boost water flow and pressure, and to carry away the wastewater.

That is an off-the-top-of-the-head summary of urgent problems which the village president and the council will have to confront fairly soon. I'm sure there are others that I haven't thought of, and still more that will arise which nobody else has thought of yet.

All have one common denominator: they will cost money to solve. That money will be paid from general taxes and/or direct service charges because there are no other sources barring some radical changes in the way government conducts its business. Maybe you should have voted on March 13.

**Tell Them You Read It
In The Standard!**

FEED

FOR
PROFIT



See us
for feed
needs!

**Feed Formulas Tested,
Proved To Get Results**

Extra proteins, vitamins and minerals in proper balance, scientifically blended, make our feeds real profit producers for you.

Farmers' Supply Co.

Phone 475-1777

Pharmacists Will Fight Drug Abuse

Recognizing the seriousness of the drug abuse problem, the Michigan Pharmacists Association, with the co-operation of McNeil Pharmaceutical, has developed the "Pharmacists Against Drug Abuse (PADA)" campaign. Pharmacists across the state are preparing to alert children and adults on the dangers of drug abuse and increase their awareness of the hazards of casual drug use.

Recent studies show that the average age of children getting into drugs and alcohol has now dropped to 11.6 years, which represents sixth and seventh graders. Never before have so many young people used marijuana, alcohol and other psychoactive substances on such a mass scale. With more than one-third of all our young people in America using legal and illegal drugs, we have a severe epidemic on our hands.

The problem of drug abuse extends farther than we might realize. There can be no doubt that drug dependence has a profound effect on the high crime rate in this country. Some reports cite that drug crimes may account for nearly 80 percent of the total crime rate in this country.

The Michigan Pharmacists Association is preparing pharmacists to provide educational programs on the dangers of drug abuse to school and community groups. A free informational brochure, "The Kinds of Drugs Kids Are Getting Into," will be available from community pharmacies throughout the state.

Pharmacists are natural vehicles to promote drug abuse awareness. They are easily accessible and familiar figures in the community. Pharmacists, by academic training and professional expertise, are experts on drugs and their effects on people. Most importantly, pharmacists are among the most trusted professionals in our society. According to a 1983 Gallup Poll of the professions, pharmacists were ranked second only to the clergy for having the highest standards of honesty and ethics.

The PADA program, however, is more than just pharmacists against drug abuse. Gov. James J. Blanchard is supporting the PADA campaign by serving as the honorary chairman of the state-wide committee. Several other state officials and state-wide educational and substance abuse organizations have also endorsed the PADA campaign. It is pharmacists, parents, teachers and community leaders working together to fight the problem.

In addition to the pharmacy components, a comprehensive television, radio and print public service campaign will be directing the public to their local pharmacy for drug abuse information.

The Michigan PADA cochairpersons are Jane Marttila, manager, State Vitamin Prescriptions, Inc., East Lansing, and Robert Milewski, director of pharmacy, Children's Hospital of Detroit. The state-wide launch date is May 1.

Home Landscaping Workshop Offered

Did the record cold weather and winds this winter cause your heat bills to set record highs too? And even as you sat shivering in your house did the landscaping around your home depress you with its unimaginative appearance?

"Landscaping Your Home," co-sponsored by the Washtenaw County Co-operative Extension Service and the Friends of Matthaei will help you find solutions to both of these problems as well as many others.

Betty Frenkel, garden columnist for the Detroit Free Press and a landscape architect will conduct the one-day program on residential landscaping. She will discuss using plants to modify the environment and solar heat control. Frenkel will present helpful hints on how to use plants to enhance the appearance of your home. She will also discuss commonly available plants, detailing their assets and drawbacks.

"Landscaping Your Home" will meet on Saturday, April 14, at Matthaei Botanical Gardens on Dixboro Rd. It will run from 9:30 a.m. to 3 p.m. There will be an hour break for lunch and you are encouraged to bring a sack lunch. The fee is \$5 per person, payable at the door. Please pre-register at 973-9510.

In the fourth quarter of 1983, the median earnings of white men were \$402 a week, compared with \$314 for blacks, and \$277 for Hispanics. Differences were much smaller among women, with the medians for whites, blacks, and Hispanics at \$284, \$239, and \$222, respectively, according to the Bureau of Labor Statistics of the U. S. Department of Labor.

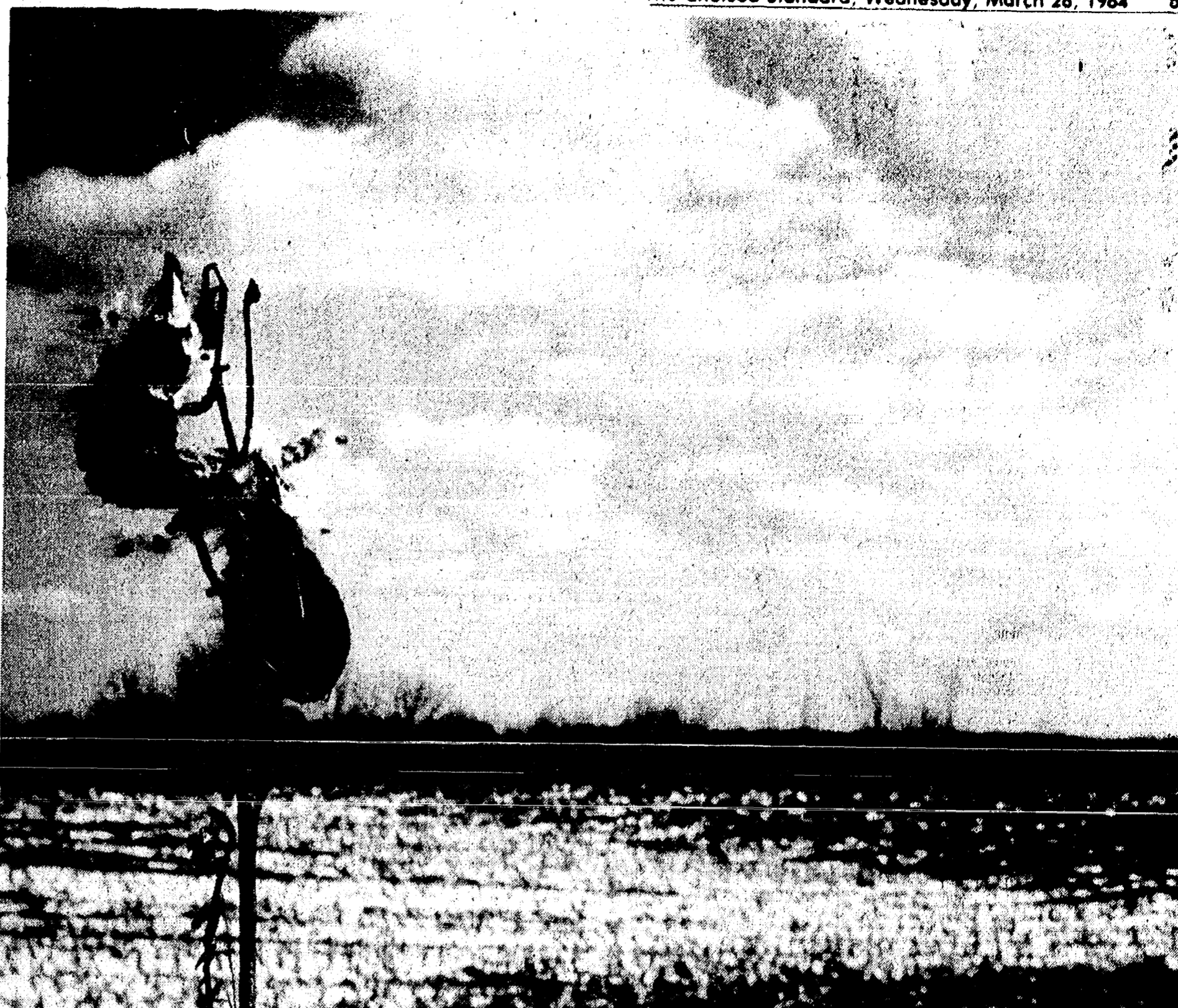

OH SPRING WHERE IS THY THING? Spring officially arrived a week ago Tuesday, but you never would have known it by the looks of things outside during the next several days. It rained, snowed, blew and turned cold by turns during the first few days of the supposedly balmy vernal season. This left-over milkweed from last fall was casting seeds onto a snow-covered field when photographer Steve Worley snapped this picture one morning last week.

Council Rules Against Stretching Zoning Law

If you want to house two families on a property zoned RS-3 residential, you must have both residences under the same roof, the village council ruled last week.

Cynthia Snyder on MSU Honors List

Cynthia Snyder, daughter of Thomas and Claudette Snyder, Waterloo Rd., Chelsea, was cited for a 3.5 grade point average and is on the Dean's List at Michigan State University school of landscape architecture for the fall term. She is a junior at MSU this year and graduated from Chelsea High School in 1981.

James Judson of 17830 Garvey Rd. asked for the decision in connection with a property at 313 E. Middle St. which he indicated he might buy if he could put an apartment in a barn located behind the house on the site.

The RS-3 zoning language permits two-family occupancy but does not state specifically whether the two dwellings must be in the same building. Judson asked the council for a ruling on that point before he went ahead and bought the property.

Council asked the Planning Commission for advice, and the commission recommended that the zoning law be interpreted to mean that a second residential unit cannot be located in a separate building even though it

is on the same lot. After some discussion, the six council members present decided unanimously to accept the planning commission's interpretation. Judson listened to the verdict and left without indicating whether or not he would buy the property.

ATTENTION

Now accepting applications for CO-OP U-PICK. Easy driving distance from Detroit, Ann Arbor, Jackson and surrounding communities. Members receive 25% discount on large selection of organically grown vegetables and herbs. For further details call

COUNTRYSIDE FARM & GREENHOUSE

517-223-9904 after 6 p.m.

Visit our Natural Food Store at 4905 E. Main St. Stockbridge

CHRYSLER-PLYMOUTH MATCH IT CHALLENGE

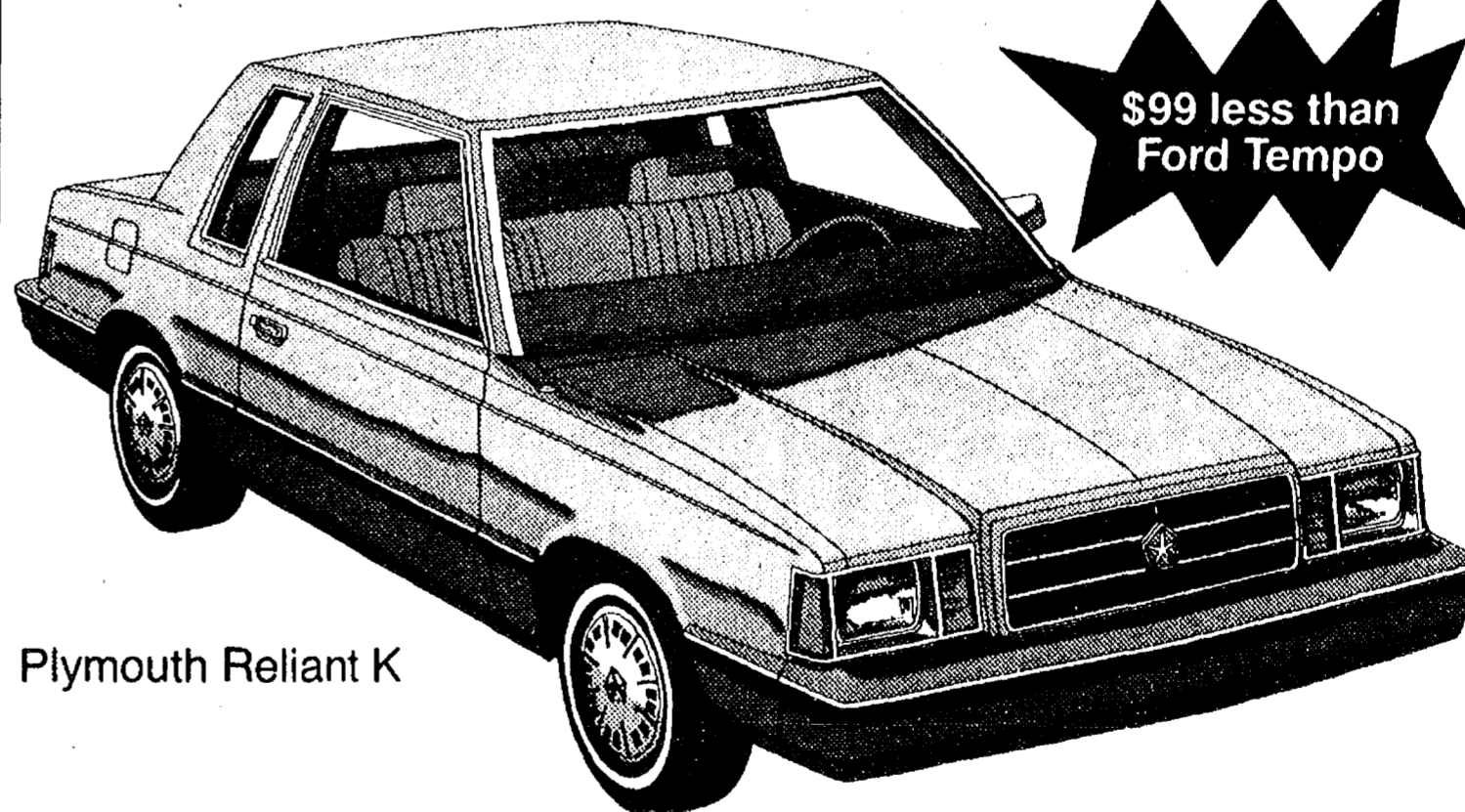

Plymouth Reliant K

\$99 less than
Ford Tempo

MATCH IT, TEMPO!

	BASE STICKER PRICE	EPA EST. MPG**	SEATING
RELIANT 2-dr.	\$6829*	29	6
TEMPO 2-dr.	\$6928*	27	5

5 YEAR/50,000 MILE PROTECTION PLAN. Every new American built car is backed by limited warranties on the engine/power train and outer body rust-through for 5 years or 50,000 miles, whichever comes first. Deductible applies. Excludes leases. Ask for details.

* Comparison of base sticker prices excludes title, taxes and destination charges. Standard equipment levels may vary. ** Use EPA estimate for comparison. Your mileage may vary depending on speed, weather and trip length. Highway mileage probably less.



**WE DARE THE COMPETITION TO MATCH OUR CARS.
COMPARE TODAY!**

VILLAGE MOTOR SALES, INC.

1185 MANCHESTER RD.

CHELSEA, MICH.

1984				March		1984	
S	M	T	W	T	F	S	
				1	2	3	
4	5	6	7	8	9	10	
11	12	13	14	15	16	17	
18	19	20	21	22	23	24	
25	26	27	28	29	30	31	

COMMUNITY CALENDAR

Monday—
Chelsea Area Historical Society, second Monday of each month at 7:30 p.m. at McKune Memorial Library.
Parent-Teacher South meets the second Monday of each month in the South School Library at 7:15 p.m.
Lima Township Board meets the first Monday of each month. advx14tf
Chelsea Kiwanis Club meets every Monday, 6:30 p.m. at Chelsea Community Hospital.
Chelsea School Board meets the first and third Mondays of each month, 8 p.m., in the Board Room.
Chelsea Lioness, second Monday of each month at the Meeting Room in the Citizens Trust on M-52, Chelsea, at 7:30 p.m. Call 475-1791 for information.
Parents Anonymous Group, Chelsea, a self-help group for abusive or potentially abusive parents, Mondays, 7-9 p.m. Call 475-9176 for information.
Chelsea Recreation Council 7 p.m., 2nd Monday of the month, Village Council chambers. 35tf

Tuesday—
Woman's Club of Chelsea, 8 p.m. second and fourth Tuesdays at McKune Memorial Library. For information call 475-2857.
American Business Women's Association 6:30 p.m. at the Chelsea Hospital fourth Tuesday of each month. Call 475-8823 for information.
Lima Township Planning Commission, third Tuesday of each month, 8 p.m., Lima Township Hall. advx30tf
Chelsea Village Council, first and third Tuesdays of each month. advtf
Sylvan Township Board regular meetings, first Tuesday of each month, 7 p.m., Sylvan Township Hall, 112 W. Middle St. advtf
Chelsea Jaycees, first Tuesday of each month. For more information call Wendall Wagner, 475-2571.

Lions Club, first and third Tuesday of every month, 6:45 p.m., at the K of C Hall. Ph. 475-2831 or write P.O. Box 121, Chelsea.
Chelsea Rod and Gun Club regular meeting, second Tuesday of each month at the clubhouse, Lingane Rd. 49tf
Chelsea Rebekah Lodge No. 130 meets the first and third Tuesday of each month, at 7:30 p.m.

Wednesday—
Chelsea Citizens Against Drugs, 7:30 p.m., Wednesday, April 4, basement of Citizens Trust, Chelsea-Manchester Rd.
Limaneers, at the home of Hilda McClure, April 4, 12:30 p.m. Note change of date.
VFW Post 4076 meeting second Wednesday of month, 7:30 p.m., VFW Hall, 105 N. Main.
Chelsea Communications Club, fourth Wednesday of each month, 8 p.m., Chelsea Lanes basement meeting room.
New Beginning, Grief Group 1st, and 3rd Thursday each month, 7:30-9 p.m., Family Practice Center, 775 S. Main St., Chelsea.
Thursday—
McKune Memorial Library will have a story hour for 3-5-year-olds each Thursday. Story hour will begin at 9:15 a.m. and end at 10 a.m. Cheryl Ford will be the storyteller.
Lyndon Township Planning Commission, 8:00 p.m. the second Thursday of each month. adv26tf
Knights of Columbus Women's Auxiliary, second Thursday of each month, 8 p.m. at K. of C. Hall, 20750 Old US-12.
Friday—
Senior Citizens meet third Friday of every month, pot-luck dinner, games and cards. 6 p.m. at Senior Citizen Activities Center at North School.
Saturday—
VFW Post 4076 Paper Drive for the benefit of the Boy Scouts, Saturday, March 24 and Saturday, March 31. For paper pick-up call 475-9624 or 475-2394. adv43-2

Community card party first Saturday of each month, 7:30 p.m., North school cafeteria. \$1.50 per person. Cash prizes, refreshments. Sponsored by Chelsea Senior Citizens. Everyone welcome.

Misc. Notices—
Chelsea Co-op Nursery School, the "one-room schoolhouse" at 11000 Dexter-Chelsea Rd., has begun pre-school registration for the 1984-85 school year. Parents of 3, 4 and 5-year-olds are welcome to observe class sessions any weekday morning. For details, call Janet at 475-9370. advx41tf

The Children's Center at Chelsea Community Hospital has openings in the following programs: (1) Infant-Toddler Program, ages 3 months to 2 1/2 years; (2) Pre-School Program, ages 2 1/2 years to 5 years; (3) Pre-Kindergarten Program, for the winter semester; (4) School-age Program. There is also a drop-in service available from 6:30 a.m. until 5:30 p.m. For further information contact Carla Van Den Eschert, Ann Teahan or Anne Daniels at 475-1311, ext. 405, or ext. 406. advx43

Parents Without Partners, support group for single parents. Youth activities, social events, discussion groups. For membership information, call Polly N. at 971-5825.

North Lake Co-Op Pre-School, located in Chelsea, is taking enrollments for the 1984-85 school year for 3- and 4-year-old sessions for 2-5 days per week. Classroom observations are available by appointment through May, 1984. We offer co-op, non-assist, and non-participating options. For further information call Nanette Cooper, 475-3229. adv41tf

Faith in Action: hours, 9-4, Monday through Friday. Call 475-3305. Services provided: food, clothing, limited financial assistance.

Faith in Action provides food, clothing and limited financial assistance based on need, as well as other services. The House is located behind the Chelsea Hospital or call 475-3305.

Home Meals Service, Chelsea. Meals served daily to elderly or disabled. Cost per meal, \$2.25 for those able to pay. Interested parties call Ann Feeney, 475-1493, or Joyce Manley, 475-2795.

Chelsea Social Service, 475-1581, 2nd floor of Village Offices. Thursdays, 10 to 4, or if an emergency need at other times, call Linda at 475-7405 or Jackie at 475-1925.

Free blood pressure screening offered in co-operation with Chelsea Community Hospital is available to seniors at the: Dexter Senior Meals Program, the first Tuesday of every month from 11:30 a.m. to 12:30 p.m., located at the Knights of Columbus Hall, 8265 Dexter-Chelsea Rd., Dexter; Waterloo Senior Meals Program, the third Thursday of every month from 11:30 a.m. to 12:30 p.m., located at Waterloo Township Hall, Waterloo; Chelsea Senior Citizens Center, located at North Elementary school, Chelsea. Call 475-9242 for specific screening times.

Sexual assault counseling for victim, family, friend. Assault Crisis Center, 40009 Washtenaw, Ann Arbor, 994-1616, no charge.

Manchester Youth Transferred to Duty In West Germany

Army Pfc. James A. Kasapis, son of Lorraine McLaughlin of 301 River Bend Dr., Manchester, has arrived for duty in Nuremberg, West Germany. Kasapis, a track mechanic with the 2nd Support Command, was previously assigned at Fort Riley, Kan. He is a 1982 graduate of Manchester High school.

MARGIE'S UPHOLSTERY
FREE ESTIMATES
• Large Selection of Materials
• Upholstery Supplies
• Repair Service
Pick-Up and Delivery Available
MARJORIE SMITH
Ph. 1 (317) 536-4230
Call Collect between 8 a.m. - 6 p.m. Monday thru Saturday
6245 Brooklyn Rd., Napoleon

J. Gary To Present Benefit for Hospital

Singer John Gary, known for over two decades as an entertainer par excellence, is coming to the Michigan Theater in Ann Arbor, Saturday, May 26, 8 p.m. to give a benefit performance for the Chelsea Community Hospital Substance Abuse Program.

Gary has played engagements across the country from the New Orleans Summer Pop Series, to the St. Louis Symphony, the Milwaukee Symphony, in fact he has performed with virtually every symphony orchestra today.

His career began in 1962 with a contract with RCA records. From there his career has grown along with his following. Gary recorded a performance at Carnegie Hall and is famous for his recordings of Irish songs. He has appeal which is as varied as his talents. A singer-actor-entertainer, Gary is also a poet, sculptor and sportsman in archery and tennis.

Chelsea Community Hospital and the Kresge Alumni Association will co-sponsor the benefit performance by noted baritone, Gary. Proceeds from the event will be used to start a fund to help individuals with limited financial resources receive treatment for chemical dependence.

Chelsea Community Hospital, a private, non-profit health care institution, has been treating in-



JOHN GARY

dividuals with chemical dependence in its Substance Abuse Program since 1974.

The John Gary concert for the Benefit of Chelsea Community Hospital and the Kresge Alumni Association will add greatly to the Hospital's ability to serve the chemically dependent population of Washtenaw and neighboring counties.

For further information or tickets call, Chelsea Community Hospital at 475-1311, Ext. 215 or the Michigan Theater.

Area Dance Marathon To Benefit Heart Assoc.

Dancers from Stockbridge and surrounding areas will participate in "Dance for Heart," a three-hour exercise dance marathon, on Saturday, April 14, from 11 a.m. until 2 p.m. in the Stockbridge High school gym. The event, which is sponsored by Stockbridge Community Education, will benefit the American Heart Association.

Dance students throughout the area will be soliciting sponsors to pledge whatever they can for every minute of exercise dancing they are able to finish during the "Dance for Heart" event. Proceeds from the event will be donated to the American Heart Association to be used to fund AHA cardiovascular research, professional education and community programs.

Local "Dance for Heart" coordinator, Karen Keiser, said that the "Dance for Heart" marathon is part of a nation-wide effort by exercise dancers and students who participate in any form of exercise dancing to raise money to fight heart disease and stroke, the nation's number one killer.

"One of every two deaths in America is caused by heart disease or stroke," said Keiser, and we want to fight cardiovascular disease not only by raising money for research and education, but to show the people by example that exercise dance is fun and helps promote cardiovascular fitness."

This is the first year of "Dance for Heart" marathon. Thousands of dancers are participating nation-wide. Anyone interested in supporting "Dance for Heart" may call Karen Keiser, days, Chelsea Pharmacy (313) 475-9103; or Janice Watkins, Stockbridge High school evenings (517) 851-7965.

SPAGHETTI SUPPERS

Serving 5 p.m. to 8 p.m.
Every Saturday Night

Feb. 4-11-18-25 and March 3-10-17-24-31

MASONIC TEMPLE
113 West Middle, Chelsea
\$3.50 adults - children 1/2 price

MUSIC TO COVER ALL OCCASIONS

Eclipse
LARRY KOCH 313-475-7319
ED KEENAN 517-769-2799
JIM BURMEISTER 313-429-5703

SINGERS-DANCERS-ACTORS NEEDED

AUDITIONS FOR "DAMES AT SEA"

Thursday, March 29, 7 p.m.

Chelsea High School Choir Room

Friday, March 30, 7 p.m.

Martha Cook Bldg., 906 S. University, Ann Arbor

BLACK SHEEP THEATRE

MANCHESTER

OVER THE HILL?

May 17th
You Will Be!

THANKS

Mr. & Mrs. Adams
Mr. & Mrs. Bunten
Mr. & Mrs. Bentley
— Phil, Jerry & Mark.

K. of C. FISH FRY
ST. MARY'S SCHOOL GYM
400 Congdon St., Chelsea

All You Can Eat!

Fridays, 5:30 - 8 p.m.
March 9th, 16th, 23rd, 30th,
April 6th, 13th.

Adults: \$4.00 Children: \$2.50

Beverages, Home-made Desserts, Carry-outs also available

Juke Box Rentals
for:
★ REUNIONS
★ RECEPTIONS
★ PARTIES
... every special event

Zemke
Operated Machines
(313) 662-1771

MARGIE'S UPHOLSTERY
FREE ESTIMATES
• Large Selection of Materials
• Upholstery Supplies
• Repair Service
Pick-Up and Delivery Available
MARJORIE SMITH
Ph. 1 (317) 536-4230
Call Collect between 8 a.m. - 6 p.m. Monday thru Saturday
6245 Brooklyn Rd., Napoleon

CREW PERSON of the Month

Suzanne Wheeler, We're Proud You're One of Us!

Our March honorary crew person is Suzanne Wheeler, an 18 year old Grass Lake resident. Suzanne has worked for McDonald's for 2 years and has recently been promoted to crew chief. She has shown excellence in all areas of service and customer handling.

As a high school senior, she is the vice-president for her class as well as student council secretary. Suzanne is involved in cross country and volleyball, and was also this year's homecoming queen. In the fall she plans to attend Jackson Community College, part-time, and continue working also.

We're happy to reward her accomplishments with a \$50 U. S. Savings Bond. Thank you for your service, Suzanne, we're glad you're part of the crew.

You deserve a break today®

1535 S. Main St.
475-9620

McDonald's



Chelsea SESQUICENTENNIAL

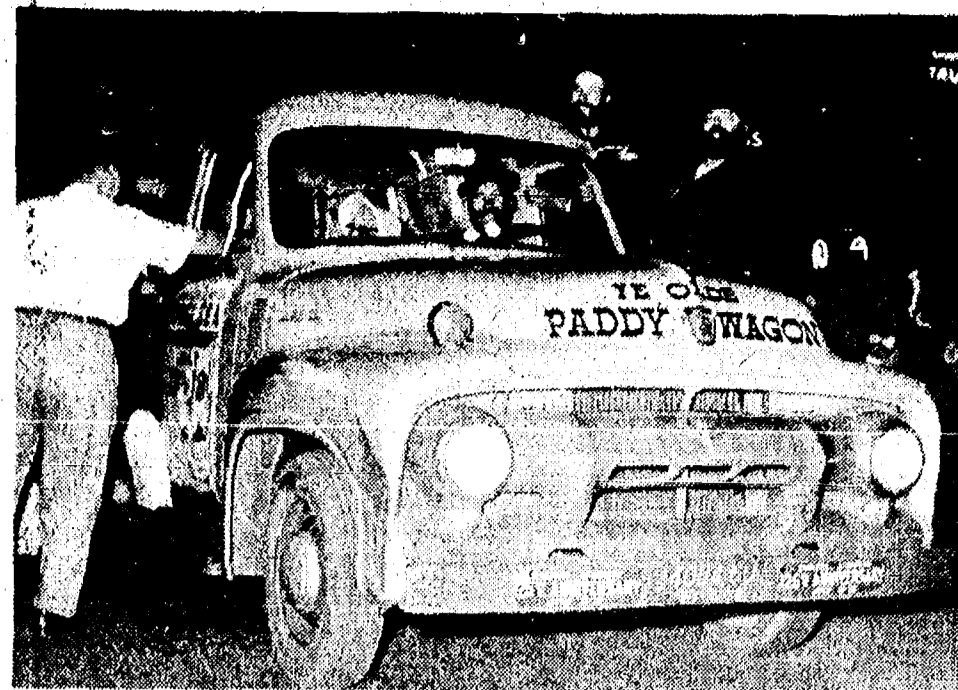

KEYSTONE KOPS of 1959 will be operating again this year in much the same manner as they did during Chelsea's 125th celebration.

Saturday Parade Starts Celebration

Chelsea will begin the 150th Birthday Celebration this Saturday, March 31, with a kick-off parade. The end results will be the Burial of Mr. "Ray Zor" at the McKune Memorial Library.

Parade line-up will begin at 1:30 on Harrison and East Sts., under the direction of the Chelsea Fire Department.

Brothers of the Brush and the Chelsea Belles are asked to dress for the occasion and show proper respect at the solemn (?) event. All of Chelsea is encouraged to participate. More than 70 Brothers and Belles Chapters have been formed thus far and more are being added daily. If

you haven't joined a chapter, there is still plenty of time. Contact an area chairman (list in last week's Standard) or Merritt Honbaum at 475-2862.

Keystone Kops will be showing up on the streets of Chelsea to check those men who do not have some type of facial hair, be it mustache, sideburns, goatee or "full beard." You must have a "Clean Shavers" badge in order to escape the wrath of this crazy crew of Kops if you are unwilling (or, heaven forbid, unable) to show any growth. "Clean Shavers" badges are available at Sheridan Springer's office on Park St.

OBITUARY

Mr. Ray Zor

Chelsea's Oldest Son Was Born in Kedron
Mr. "Ray Zor," 150 years, passed away at the Chelsea Lumber Co., Chelsea. He was born in Kedron, Mich. on April 7, 1834, son of Steel and Faithful. He was married on Sept. 7, 1864 to Prudence Lather in Pierceville, Mich.

Mr. "Ray Zor" attended the first country school in Sylvan township, "The Red School," which was established on June 14, 1834. On Aug. 6, 1953 the "Red School" was purchased by the Chelsea Community Fair and was relocated at the Fairgrounds and used as a restaurant. Mr. "Ray Zor" then attended the Chelsea School District, later known as the Chelsea Agricultural Rural School District. It is presently known as the Chelsea School District. With his high aptitude and razor sharp mind, he attended the School of Hairtology at the University of Michigan. (Even in his early childhood, he liked to hide in the bushes.)

Mr. "Ray Zor" is survived by his widow, Prudence Lather. His sons, Schick, Gillette, Norelco, and Remington; his daughters, Daisy and Flicker; and a cousin, Mr. Ray Zor Blade.

Services will be held March 31, at 2 p.m. Interment will be at the McKune Memorial Library with John Mitchell and Charles Cameron presiding.

Military honors will be provided by the American Legion Herbert McKune Post and VFW Post 4076. Pallbearers will be the Treated Studs from the Chelsea Lumber Co.

Expressions of sympathy may be offered to the Chelsea Sesquicentennial Committee in Mr. "Ray Zor's" name.

Brewery Belles Issue Challenge

We, the ladies of the renowned Brewery Belles Chapter, are announcing our premier Challenge. We have chosen the Salmagundy Girls and the Waterloo Lillies as our first victims.

The Challenge will commence March 31 at Pierce Park, directly following the Sesquicentennial raffle drawing at McKune Library. The festivities will include an egg toss, a three-legged race and a sack race.

We hope the Waterloo Lillies and the Salmagundy Girls will come out and show their Sesquicentennial spirit. The Challenge will be held with the weather permitting.

—The Brewery Belles.

Tree Seedling Sale Order Deadline Near

Washtenaw County Soil Conservation District reminds county residents that April 9 is the last day orders for tree and shrub seedlings will be accepted for the District's annual spring tree sale.

Limited quantities of the following tree and shrub seedlings and ground cover are still available: Austrian Pine, Red Pine, Norway Spruce, White Spruce, Colorado Blue Spruce, Douglas Fir, Black Walnut tree seedlings; Tartarian Honeysuckle and Silky Dogwood shrub seedlings; and Emerald Crownvetch seed. Also available are Wildlife Packets suitable for wildlife food and cover. These packets have an assortment of 30 evergreens and 20 shrub seedlings, which may include: White Pine, Red Pine, White Spruce, Mountain Ash, Autumn Olive and Honeysuckle.

All seedlings offered are available on a first-come, first-serve basis, while quantities last. For further information and to obtain an order form, contact the Soil Conservation District Office, 6101 Jackson Rd., Ann Arbor 48103. Telephone: (313) 761-6721.

Between the fourth quarters of 1982 and the same period in 1983, families with earnings exclusively from wages and salaries rose by nearly 300,000 to about 41 million (two-thirds of all families in the nation), and the number with two or more earners increased by over a million to 21.9 million, according to the Bureau of Labor Statistics.

CHANNEL MASTER SATELLITE

Sales & Installation
Do-It-Yourself Kits
Priced from \$189.50

LOY'S
TV CENTER
Ph. 769-0198

150th

June 30 to July 4, 1984

Sesqui Ticket Sale Reported as Going 'Extremely Well'

The Jaycee sponsored ticket sale to promote the Sesquicentennial has been going extremely well. The drawing will take place March 31, at the McKune Memorial Library after the Burial of Mr. "Ray Zor."

Tickets and monies are to be turned in to Gloria Mitchell, 124 Park St., Joe Merkel at the Wolverine Lounge or Nadine Koch at Citizens Trust.

At this time, the Sesquicentennial Committee would like to extend a big thank-you to all the businesses, organizations and individuals who have participated in this fund raiser. We couldn't have done it without you! It's your party, Chelsea and it will be a great success.

The Salmagundy Girl

A Salmagundy Girl, With her hair done in Curl. Said to a Brewery Belle, Dear Lady—Do tell.

Let's put aside the chatter, And get down to a serious matter. Please don't look so bleak, When we talk of Lett's Creek.

The Belle answered with a cry, For she knew she would rather die Than to move along the creek in float, While the Salmagundy Girls would gloat.

A challenge has been made, The Belles are afraid. The Girl said—You can bet, The Belles will get all wet.

The Salmagundy Girl Said—Let's give it a whirl. Replied the Brewery Belle, Oh dear; what the h---!

NOTE: The Salmagundy Girls will challenge the Brewery Belles to an innertube race down Lett's Creek as soon as weather permits.

Please Notify Us
In Advance of
Any Change in Address

RON KRULL CONSTRUCTION

426-2317 - Dexter

BLOCK - BRICK - CONCRETE
EXCAVATING

24 Years Ago . . .

(Continued from page two)

Philip Bareis reported to the Washington Senators baseball team for spring training in Fernandina Beach, Fla. He was recently graduated from Western Michigan University.

A total of 73,831 motor vehicles has been registered in Washtenaw county, an increase of 11 percent over a year ago, according to secretary of state James M. Hare, who credited the rise to improved automobile sales during 1983.

Fifty-five local girls have completed a training course in babysitting sponsored by the Chelsea Jaycee Auxillary.

34 Years Ago . . .

Thursday, March 30, 1950—Washtenaw county voters will go to the polls next Monday to decide whether a new courthouse should be built on the present site in downtown Ann Arbor. The proposed building would cost \$2,600,000, to be paid from a 20-year, 1.25-mill special property tax levy.

Conservation Officer Donley W. Boyer reminded local residents they must secure permits for any kind of outdoor fire, except for domestic purposes, once the ground is snow-free. Even with a permit, burners are responsible to keep fires under close control.

County gravel roads were reported generally impassable following what Road Commission engineer-manager Ken Hallenbeck called an unusually fast thaw of deep frost. The roads are "seas of mud," Hallenbeck said, and nothing can be done until they dry out.

Motorists are once again warned they must stay at least 500 feet behind fire trucks which are responding to an alarm. Following fire equipment is a popular pastime among some local residents.

The women's restroom in the Chelsea Municipal Building has been badly defaced with scribbled names and drawings, officials said, adding that the damage is much worse than in the men's facility.

A large quantity of merchandise was stolen from the North Lake Store last Friday night by thieves who broke in through a basement window and systematically looted the building.

The Chelsea Standard, Wednesday, March 28, 1984



Dry ice does not melt. It evaporates.

Isn't It Nice To Know Someone Cares!

CHARLES SHIVER IS THE PAINTER WHO CARES

He wants to help you make your house look its best, inside and out, for the Sesquicentennial Anniversary.

He can offer ideas and suggestions—and give you a cost estimate, all at no charge.

CALL 475-8861, DAYS

or
475-7532, EVENINGS
FULLY INSURED

Window Reglazing - Wallpapering
Light Carpentry

NOTICE

ANNUAL TOWNSHIP MEETING

NOTICE IS HEREBY GIVEN,
That the next Annual Township
Meeting of the Electors of the
TOWNSHIP OF SYLVAN
County of Washtenaw, State of Michigan

will be held at

Sylvan Township Hall

Beginning at 1:00 o'clock p.m.

on

Saturday, March 31, 1984

At such time, in addition to other regular business and in accordance with the law, a budget covering proposed expenditures and estimated revenues of the Township shall be submitted for consideration. Also a discussion on use of Federal Revenue Sharing funds.

Signed: MARY HARRIS
Township Clerk

Dated: March 17, 1984

Sanitas WALLCOVERING Spring Sale

30%
OFF

Selected
Sanitas
Best Sellers!

Look for the Sales Stickers on our sample books.

Fantastic savings on a wide variety of Sanitas patterns and colors. For style, value, quality and durability Sanitas is the leader. (Act now for super savings!)

Sanitas and Walltex Sales End March 31

Merkel
HOME FURNISHINGS
PHONE 475-8621

NOTICE ANNUAL TOWNSHIP MEETING

Federal Revenue Sharing and Budget Hearing

NOTICE IS HEREBY GIVEN,
That the next Annual Township
Meeting of the Electors of the

TOWNSHIP OF FREEDOM

Will be Held at

Freedom Township Hall

11508 Pleasant Lake Road
Beginning at 1:30 o'clock p.m.
on

SATURDAY, MARCH 31, 1984

At such time in addition to other regular business and in accordance with the law, a budget covering proposed expenditures and estimated revenues of the Township may be submitted for consideration. Copies of the budget are available at the office of the Township Clerk.

Signed: MILDRED GUENTHER,
Township Clerk

Dated: March 21, 1984.

1983 Closeout Sale!

SPA SALE

MARCH 29, 30, 31 & APRIL 1 only!

(Thursday, Friday, Saturday, Sunday)

One weekend only
we will be
discounting brand
new Hot Springs
Portable Spas \$900
off list price—cash
and carry.

- Hot Spring spas are completely portable—no installation.
- Totally insulated—energy efficient.
- Easy to maintain—built with the highest quality materials.
- Operates indoors or outdoors.

Stop out and make
your best deal, and
have lunch or dinner at
Weber's Inn on us!



Delivery, set-up and
financing available.



California Comfort Systems

Michigan's largest installers of hot tubs, spas, saunas, at-home leisure products

4765 Jackson Road • Ann Arbor, MI • (313)996-0696

(1 1/2 miles west of Weber's)

We accept phone &
mail orders & will
ship anywhere in the
United States

School Board Notes

Present at a regular meeting of the Chelsea Board of Education Monday, March 19, were Schumann, Heller, Dils, Grau, Feeney, Comeau, Redding, superintendent Van Meer, assistant superintendent Mills, principals Williams, Conklin, Benedict, Wojcicki, assistant principal Vogel, community education director Rogers, guests.

Meeting called to order at 7:30 p.m. by president Dale Schumann.

Board approved the minutes of the March 5 meeting.

President Schumann presented certificates of recognition to Ted Wilson and Pete Hanna. Wilson, a member of the Athletic Boosters, has rendered many years of service to the Athletic Department, including announcing at the football and basketball games. Pete Hanna, a high school student, was recently named 98-pound Class "B" state wrestling champion. It has been nine years since Chelsea had an individual state wrestling champion.

The board received several communication items. Two district residents spoke of their appreciation for the recent "See for Yourself" tour, and extended praise to staff and students. Amy Wolter forwarded a letter of appreciation for her attendance at a Career Day in Detroit, especially the seminar on Strategies for Women. President Schumann received a letter from Chelsea Citizens Against Drugs (C.C.A.D.), informing the board of their goals, a speaker's bureau, and seeking encouragement from the board. The board has been notified that the arbitration hearing with the CEA has been scheduled for May 7, at 10 a.m. in Chelsea.

Superintendent Van Meer introduced the two external candidates for the Beach Middle school principalship—Don Bradley of the Carleton Airport Community schools, and Darco Stielstra, of the Perry schools. Both candidates made a brief presentation to the board.

Superintendent Van Meer updated the board on the progress of the Committee for Educational Excellence. At its last meeting, the committee reviewed the second phase of the elementary curriculum. The next meeting, scheduled for Tuesday, March 27, will be a review of the middle school curriculum.

Community education director Rogers reported to the board on the concerns of the local pre-school nursery cooperatives, and the result of a recent meeting of the persons involved. The result of the recent meeting with the co-

op nursery leadership was deemed a success. The Community Education brochure will acknowledge the Chelsea Co-op, North Lake Co-op, Hospital Day Care Center, in addition to the Chelsea School District pre-school programs. There are many options for parents with pre-school children.

Superintendent Van Meer presented a legislative update. He discussed the impact that the recent recalls have had on the legislators. He also apprised the board about the potential of an accelerated rollback of the income tax. The Legislature is also close to passing a bill which will insure that all students in all school districts will attend school for a minimum of 180 days. In the event schools are closed because of inclement weather or for other days of released time, a longer school year calendar will have to be effected or the days will have to be made up to insure the 180-day minimum.

Board accepted, with regret, the resignation of Principal Alan Conklin, effective June 30. Conklin has served the Chelsea School District as teacher, coach and principal for 32 years.

Board accepted, with regret, the resignation of Principal Sylvester Wojcicki, effective June 30. Sylvester has served the district in a principalship capacity for 20 years.

The board adopted the official resolution designating the annual school election to be held June 11. Two four-year terms (Ann Feeney and Lloyd Grau) will expire June 30. One two-year term—the unexpired term of former board member Dr. Daniel Snyder, who was replaced by the appointment of Joseph Redding—will expire June 30. Board of Education candidates must file petitions by 4 p.m., April 9.

The board approved an eighth-semester variance for a high school senior who moved out of state, so that he can receive his diploma from Chelsea High school. The student would be unable to meet graduation requirements in his present state of residence.

The board, on the basis of the annual evaluation of the superintendent, renewed the contract of Superintendent Van Meer for three years. The contract will run from July 1, 1984, through June 30, 1987.

Meeting adjourned at approximately 10:35 p.m.

Standard Classified ads get quick results!



ARTIST DALE FISHER is shown here with Limited Edition print titled "Mirage." The mysterious mangrove swamps of the Florida Keys revealed this dramatic moment as the almost extinct "keys" deer dashes in front of the probing lens of Fisher's skyborne camera. This and many

other pieces of fine photography will be revealed for the first time in the New York International Art Expo, April 5-9, and again at the Dale Fisher Gallery Open House April 14, and 15 from noon until 5 p.m. at the Gallery.

Local Photographic Artist Gaining International Fame

By Cynthia Gonzales
Miami Free-Lance Writer

The genius of Dale Fisher, long recognized by friends, neighbors and regional patrons of the arts, is rapidly taking hold of the astute collectors on a nation-wide scale. Response coming in from as far away as Miami, Fla. (where Dale has been invited to lecture to the graduating students at the School of Photography, Miami-Dade Community College) to Washington D.C., where America's best known talk host (Mutual Network's Larry King) has invited Dale to join the ranks of some of the most important people in the world to be an honored guest on his nationally-broadcast, live radio show.

Dale will be a guest on the Larry King talk show from Washington, D.C., Monday, April 2 at midnight. The broadcast may be heard locally over radio station WAAM, Ann Arbor. "It looks as if my first attempt at showing in New York City, at the 1984 Art Expo is commanding a lot more attention than I thought," says the otherwise quietly reflective artist. And attention it is, as WNBC-TV in New York, WOR Radio and all of the major New York area publications are considering their coverage of the city's first introduction to the awakening interest in the complexities, perspectives and simple emotions evoked by the photographic artworks introduced from Fisher's skyborne camera.

"I will be having more time, now, to become more active any way since having sold my gallery to Shannon Culver last September. My presence will not be so frequently needed as previously was the case. Shannon will be the ever-present business end." Although under new ownership, Fisher revealed that his

work will still be exclusively exhibited.

The energetic staff has done exceptionally well in spear-heading the upsurge in acceptance of

Village Council Briefs

The council voted to pay the Toledo, O., engineering firm of Finkbeiner, Pettis & Strout \$1,864 for work done on the village wastewater treatment program from September, 1983, through January, 1984. Seventy-five percent of the cost was reimbursed by the federal government.

Retiring village president Jack Merkel was appointed to fill a vacancy on the Economic Development Corp. for a term expiring in 1988.

Council voted to defer until April 3 a decision on what to do about six utility easement leases for which Consolidated Rail Corp. (conrail) is demanding steeply increased payments. Conrail is asking \$600 a year for leases that the village presently "rents" for \$88. An alternative is to buy up the leases for \$2,000 each, a total of \$12,000.

A public hearing was scheduled April 3 on a request that a three-unit multiple dwelling be permitted on a lot in the 600 block of W. Middle St., in front of the Bushnell Apartments. The lot is a little less than 10,000 square feet in size, well short of the 15,000-foot minimum specified in the village zoning ordinance for three-family occupancy.

Wildlife Art Exhibit Slated This Weekend

The Loft Frame and Art Gallery, 107½ S. Main St., will put on its third annual Michigan wildlife art exhibit Saturday and Sunday at the Briarwood Sheraton University Hotel in Ann Arbor.

The show is billed as the largest of its kind in Michigan and will feature the works of 26 artists and wood carvers. All the exhibitors will be present to meet and talk with visitors and potential buyers.

More than 200 originals and limited edition prints will be offered for sale.

A special feature will be a display of a complete set of framed Michigan waterfowl stamps, along with several winning

stamps from other states and the federal government.

A 20 percent discount will be offered on the 1984 Michigan waterfowl stamp, which will be judged in June.

The exhibit will be open to the public without charge. A framed limited edition print will be awarded as a door prize. Hours are 11 a.m.-6 p.m. Saturday and 11 a.m.-4 p.m. Sunday.

Among the 25 artists and carvers whose works will be on display are Cathy McClung of Dexter and Harry Antis of Ann Arbor. Other well-known names in wildlife art circles include Dave Mohrhardt, Heiner Hertling, Rod Lawrence, Gilsbert van Frankenhuyzen and David Conklin.

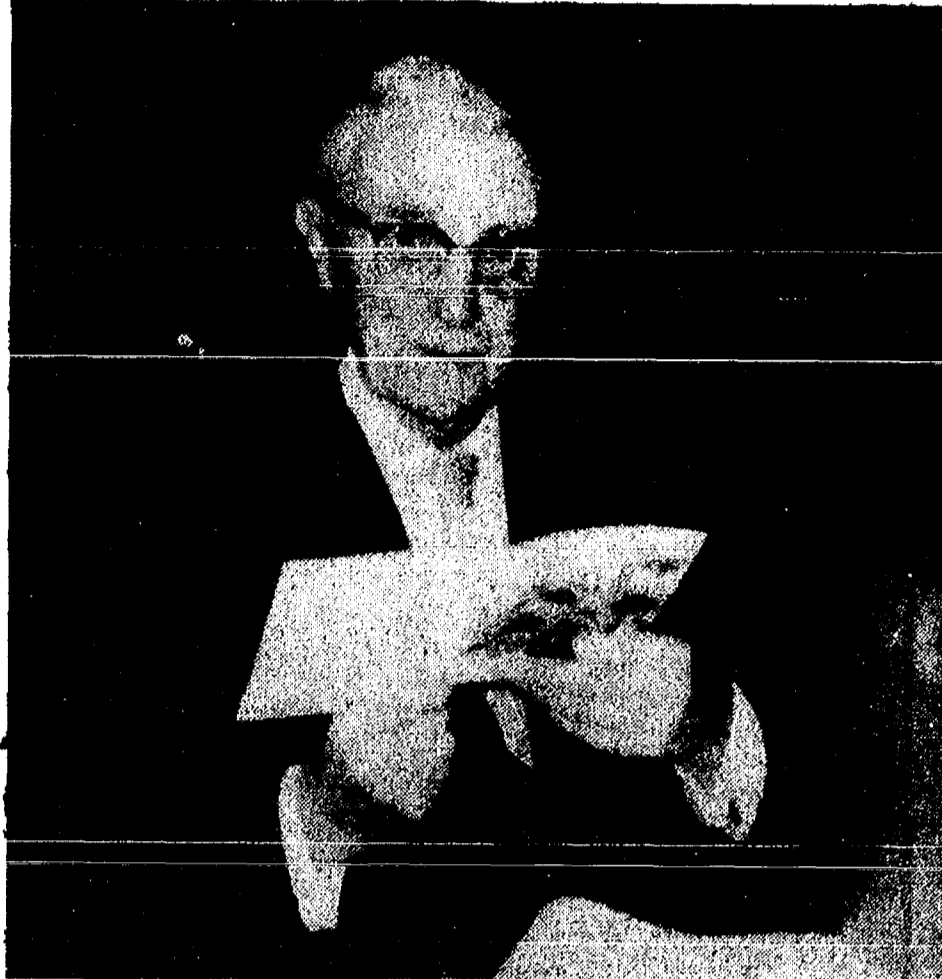

NORRIS REITHMILLER

Norris Reithmiller Is Guest of Honor at 94th Birthday Party

Norris Reithmiller of 350 Clark St., Grass Lake, celebrated his 94th birthday at a gathering with relatives at Gilbert's in Jackson, Sunday, March 25.

This marked the 10th consecutive celebration at Gilbert's planned by his four children and their families, Lois and Calvin Clark, of Chelsea; Kenneth and Pat Reithmiller, Grass Lake; Clifford and Barbara Reithmiller, Napoleon; Phyllis and Randy Barnard, Grand Rapids. Phyllis and Randy Barnard, Grand Rapids.

Fourteen grandchildren and 11 great-grandchildren were able to attend. A letter was read to all from a niece, Barbara Smith.

Reithmiller retired from Ford Motor Co., Manchester, in 1958. He is known by some friends as "Doc," because years ago he sold Watkins products locally.

At the age of 16, as the eldest of five children, he ran the Michael and Martha Reithmiller farm at 12328 Reithmiller Rd., when his father died.

Hunting and fishing are sports he enjoys. He has not bagged a deer or caught any fish to brag about in recent years, but hopes for better luck this year.

When asked what special plans he may have for the next 10 years he replied, "Take care of my home, and continue on as I am, if I live that long!" His family are already planning that 100th birthday reunion.



There are 336 dimples on an average goifball.



Leonardo da Vinci invented the scissors.

Before You Make Your IRA Contribution Compare Our Rates

Floating Rate Account

Minimum: \$100

Term	Rate	Effective Annual Yield*
18 - 72 months	10.13	10.521

Fixed Rate Account

Minimum: \$1,000

	Rate	Effective Annual Yield*
18 - 24 months	10.25	10.651
25 - 48 months	10.50	10.921
49 - 72 months	10.75	11.191

*Rate In Effect Until April 2, 1984

*Effective annual yield calculated assuming funds are reinvested at the same interest rate. Yield reflects quarterly compounding of interest.

Maximum eligible contribution is \$2,000. Withdrawal prior to age 59½ incurs substantial tax penalty except for death or disability. Early withdrawal from any certificate of deposit incurs substantial interest penalties.

Call 475-9154 for More Information



CitizenTrust

Ann Arbor Downtown • S State Street • Brighton • Chelsea
Saline • Augusta Township • Lodi Township

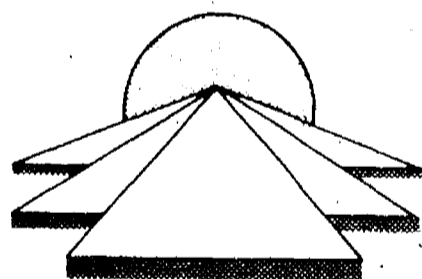

GET AHEAD!

NOW OFFERING
COMPUTER PROGRAMMING FREE!

To Chelsea High School Students

Also Available:

- Accounting and Computing
- Agribusiness Management
- Auto Service
- Building Trades
- Child Care
- Cooperative Education
- Cosmetology
- Distributive Education

- Electronics
- Food Preparation and Service
- Graphic Arts
- Machine Trades
- Office Procedures
- Welding and Fabrication
- Special Employment and Training Programs
- Health Occupations

For More Information
CALL 769-0130

- ★ Free Training
- ★ Free Transportation
- ★ Possible Washtenaw Community College Credit

Vocational Programs of the South & West Washtenaw Consortium

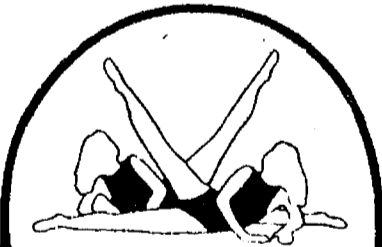

The Fitness Club Julie Vorus, Director

"The Workout That Works"

Your body will take on a new form and definition as you condition all of the major muscle groups at every class. Enjoy being with friends while you exercise to music to stretch, tone and aerobicize. This fun fitness program is designed for all ages and levels. All classes are open to co-ed enrollment - couples or singles.

Spring Shape-up Program

Session I April 9 4 weeks Fee: \$16.00
Session II May 14 4 weeks Fee: \$16.00

Chelsea Fitness Club

Mon. & Wed. 7:30-8:30 pm North School Gym
Kim Tapping, Instructor
Tues. & Thurs. 4:10-5:10 pm H.S. Media Center
Julie Vorus, Instructor

North Lake Fitness Club

North Lake United Methodist Church
Educational Building
14111 N. Territorial
* Mon. & Wed. 9:00-10:00 am North Lake Church
Tues. & Thurs. 6:30-7:30 pm North Lake Church
Julie Vorus, Instructor
Tues. & Thurs. 7:30-8:30 pm North Lake Church
Kim Tapping, Instructor

*BABY SITTING AVAILABLE AM CLASS

\$1 Per Child

\$1.50 for 2

To register call Chelsea Community Ed., 9 to 12, 475-9830

Offset Printer Wanted

Experienced in all phases, part-time, evenings, and/or week-ends.

Call 475-1371 for interview appointment

Accounting — Tax Returns

Federal • State
Individuals • All schedules
Corporations • Partnerships
Farms • Fiduciary • Estates
Non-profit organizations

25 YEARS SENIOR TAX EXPERIENCE

Hours by appointment:

663-7204

FREE OCCULT BLOOD TEST FOR THE DETECTION OF COLON — RECTAL CANCER

Sponsored by:

Dr. Steven Yarows
David K. Perkins, RPH.
Ames Laboratories

Chelsea Community Hospital
and the following pharmacies:
Chelsea Pharmacy, Chelsea
Dexter Pharmacy, Dexter
Krauss Rexall Pharmacy, Manchester
Braun's Pharmacy, Grass Lake
Stockbridge Pharmacy, Stockbridge

FOR DETAILS

and

FREE EXAMINATION KIT,
CONTACT ONE OF THE ABOVE
PHARMACIES

ADK SERVICE

Fletcher Rd. (Next to Stivers)

MON. - FRI. 7 a.m. to 6 p.m. SAT. 8 a.m. to 4 p.m.

Ph. 475-3101

THIS WEEK SPECIAL
LUBE & OIL FILTER
\$15.00

(Includes up to 5 quarts of oil)

- Tune-Ups
- Brakes
- Shocks & Struts
- Front End Work
- Exhaust Systems

- Transmission Repairs
- Engine Repairs
- Electrical Work
- Tire Repair
- Minor Foreign Car Repairs

Natural Food Store Opening In Stockbridge

Many area residents, like millions of other Americans, are enjoying a new sense of vitality and well-being through simply taking better care of their own health. What's more, they're finding it is not all difficult or mysterious. Common-sense steps include moderate exercise, adequate rest, and a varied, balanced diet based on the delightful tastes and textures of fresh and minimally processed foods. Many of these health conscious individuals are also choosing to include dietary supplements in the form of vitamins, minerals, herbs and other important nutritional factors.

Information on these and many other aspects of preventive health care and good nutrition as well as quality foods, food supplements, and bulk foods will soon be available at a new nutrition center, Countryside Farm & Greenhouse, opening April 4, at 4905 E. Main St., Stockbridge.

Trustworthy products, accurate nutritional information and friendly, personal service are the goals of the store's owners, the Clark family.

There will be a large variety of bulk foods, dried herbs, fresh produce, nuts, vitamins and dairy products.

Grand opening festivities on April 4, will include special sale prices on many of the store's products, as well as free taste samples of the many food items to be featured at the store. Mr. and Mrs. Clark will be looking forward to meeting their new neighbors, and to having the opportunity to introduce you to natural foods and supplements.

Section 2

Chelsea, Michigan, Wednesday, March 28, 1984

Pages 9-18



NOBODY HURT: Driver Winona L. Devine of 8465 Dexter-Chelsea Rd. was uninjured in this Friday afternoon accident just inside the eastern village limits. Village police officers said she swerved

to avoid debris in the road and spun into the ditch, knocking down a speed-limit sign. The road was wet at the time. No citations were issued.

Middle School Bands Free Screening Test Offered to Local Score High in Festival Persons for Colon-Rectal Cancer

The Beach Middle School's seventh and eighth grade bands travelled to Ida March 17 to participate in the district 12 junior high band festival.

The seventh grade band received a Division II rating in Class C and earned many compliments on their performance.

Strong points indicated by the judges included "good basic tones," "good techniques," "a lot of talent in this group," "some very unusual things being done."

The eighth grade band received a Division I rating in Class B from all judges, the only band to earn top marks across the board

at the festival. The group was complimented on its "musicality," and for its performance of a piece from the high school band list.

"The progress of both bands is a source of pride to the music department, schools and community," director Warren Mayer said. "These young people deserve congratulations for a job well done."

Mayer expressed appreciation for chaperones Mrs. Robert Smith, Mrs. Kemp, Mrs. Buckberry, Mr. Weatherwax, Mr. McClintock and Mrs. Mayer for their assistance on the trip to Ida.

Athletic Boosters To Hold Fund-Raiser on April 14

Chelsea Athletic Boosters will hold their fifth annual Millionaires Party on Saturday, April 14, at the fairgrounds. Tickets are available at Chelsea Pharmacy and from athletic director Ron Nemeth at the high school.

Ticket buyers will receive a million dollars in "play money" which they can use to bid on items to be sold at auction during

the party. Hours for the event are 7 p.m. to 1 a.m. Door prizes, for which all persons who purchase tickets are eligible, will include a season pass to all Chelsea High school athletic events and a dinner for two at a local restaurant.

Last year the Boosters raised \$3,500 for purchase of new hurdles that will be used on the new high school track.

Local pharmacists are co-operating with Dr. Steven A. Yarows of Chelsea in a free program to detect early signs of colon-rectal cancer in persons age 40 and over.

Testing kits will be available April 2-9 at Chelsea Pharmacy, Dexter Pharmacy, Stockbridge Pharmacy, Krauss Pharmacy at Manchester and Braun's Pharmacy at Grass Lake.

Interested persons over age 40 may pick up the kits at any of these drug stores. Directions for their use will be provided. Ames Laboratories is collaborating in the program.

In describing the program Dr. Yarows said:

"Each year approximately 60,000 Americans die of colon-rectal cancer. The American Cancer Society is actively concentrating on decreasing this number. It is believed that early detection of colon-rectal cancer will prevent death. Most people fear colostomies. Very few people require permanent colostomies if the disease is detected early."

"Ninety-eight percent of colon-rectal cancer occurs in people 40 and older. In fact, 93.7% occur over the age of 50. The most common symptoms of colon-rectal cancer are: blood in the stool,

change in bowl habits, and/or cramping or gnawing abdominal pain. Most early cancer is without symptoms. It is believed that people who have colonic polyps (growth in the large intestine) are at a higher risk for developing cancer. These polyps can usually be removed without hospitalization or interruption of more than one day's usual activities.

"The American Cancer Society recommends yearly screening for stool blood. There are easy and cheap tests available capable of detecting a small amount of blood in the stool which cannot be seen by the naked eye. In fact, one teaspoon of blood traveling the entire bowl length (approximately 20 feet) can be detected by these techniques. Remember, blood in the stool may be an early warning sign of colon-rectal cancer or polyps."

"My office and pharmacist David K. Perkins of Chelsea in association with Ames Laboratories, Chelsea Pharmacy, Stockbridge Pharmacy, Dexter Pharmacy, Krauss Rexall Pharmacy, and Braun's Pharmacy are pleased to offer free stool tests for blood. The envelopes necessary for this simple test are available from April 2-9 at the above pharmacies. The instructions are included with the envelope."

"My office will contact all people by mail who have sent in stool samples before April 30. The kit will be passed out to all people over the age of 40 who do not have an active peptic ulcer, Crohn's disease, ulcerative colitis or active hemorrhoids."

"All participants must avoid red beef, horseradish and turnips for two days prior to collecting the stool samples. All aspirin, vitamin C and arthritis medications must be avoided prior to the stool collections. The participants do not have to be my pa-

tients and in fact do not have to be under a doctor's care."

"This is the first such screening project in Washtenaw county. The program had different sponsors in the Detroit area and was very successful. If a single person's death is prevented by this screening project, then the expense and donated time was worthwhile."

"Please participate in this free screening project so that we can help prevent needless tragedy from this deadly killer."

Gregory Man Earns Army Commendation

Staff Sgt. Kenneth D. Cain, son of Charles J. and Virginia F. Cain of 4790 Bull Run, Gregory, has been decorated with the U. S. Army Commendation Medal at Fort Ord, Calif.

The Army Commendation Medal is awarded to those individuals who demonstrate outstanding achievement or meritorious service in the performance of their duties on behalf of the Army.

Cain is a vehicle mechanic with the 2nd Battalion, 8th Field Artillery.

His wife, Barbara, is the daughter of Ronald L. and Aero L. Piro of 1348 Sea Biscuit, Hanover Park, Ill.

Chelsea Student on Dean's Honor List At Laurence Institute

Sarah E. Haselschwardt of Chelsea has been named to the Dean's Honor Roll for the winter day term at Laurence Institute of Technology in Southfield.

To be named to the honor roll a student must maintain at least a 3.5 grade point average and be a full-time student.

DIRECT DEPOSIT

A GOVERNMENT APPROVED
PROGRAM DESIGNED FOR
YOUR BANKING CONVENIENCE.

SEE US FOR DETAILS.

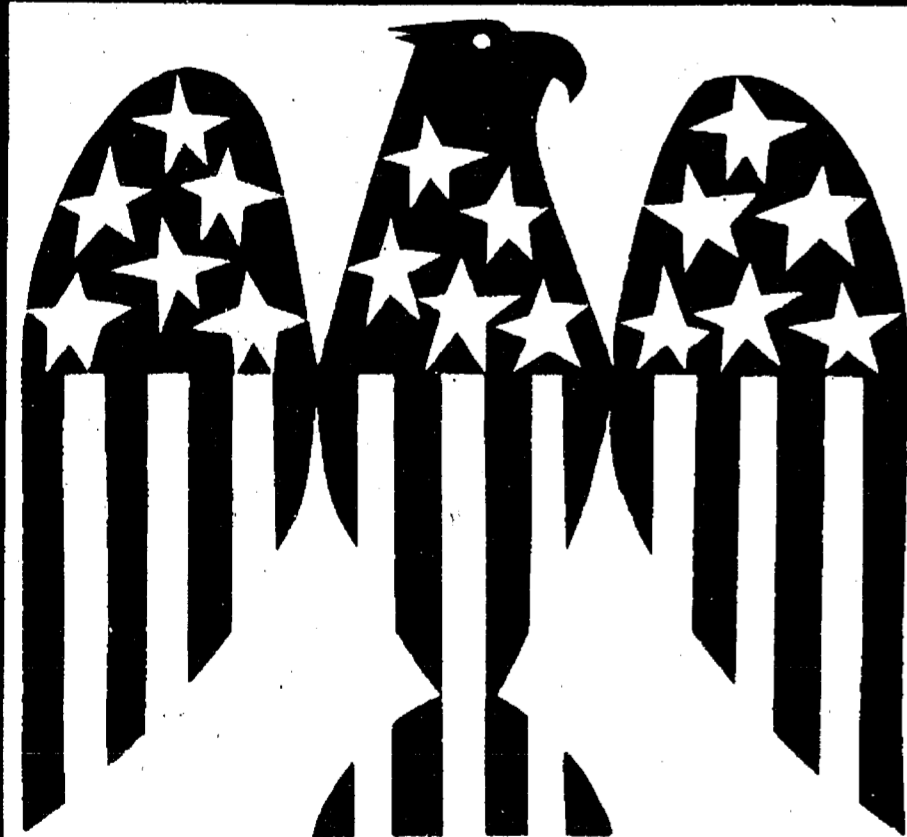

Many of your friends and neighbors have already ordered Direct Deposit with us. How about you? Avoid that monthly trip and standing in line to bank your social security and other government or private checks. Arrange for Direct

Deposit, a free banking service here.

Just bring in your next check and our tellers will assist you with the arrangements. You may arrange for your check to be deposited in your

checking or savings account, whichever is convenient for you. It's really that easy.

We'll be watching for you, so stop in today!

CSB CHELSEA
STATE
BANK

Member F.D.I.C.

Branch Office
1010 S. Main

Phone 475-1355

Main Office
303 S. Main

SPECIAL ALL-YOU-CAN-EAT FISH FRY

Including Salad Bar, Fries & Rolls

\$3.89

Offer Good Friday, March 30, 1984

100% Fresh Ground Beef Hamburger
Try Our New Potato Skins

Niehaus
ICE CREAM
& FOOD

901 S. Main, Chelsea

Ph. 475-2677

SPORTS

Freshmen, Sophomores Bolster Girls Track Team

Building around a nucleus of six seniors and two juniors, the performances of a large group of freshmen and sophomores will be crucial to the success of the girls track team this year.

Heading a group of 11 sophomore letter winners are hurdler Amy Wolfgang and 400 runner Laura Damm, both state qualifiers last year. Besides their individual events, both are key runners on the relay teams.

Joining Wolfgang to give the Bulldogs their best pair of hurdlers in several years is Debby Tiff, another sophomore letter winner who has been working hard through the winter and is much improved.

Distance runner Kim Collins and middle distance runner Stephanie Roberts ran well at the end of last season and have looked good in early workouts. They will be joined by freshmen Maria Feldman, Melanie Flanagan,

Robin Mock, Katherine Morgan, Chris Newman and Sallie Wilson to give Chelsea a good young group of distance runners. This depth will be very important with the addition of a new event this year, the two-mile relay. Adding to that depth will be sophomores Kim Fenton, Amanda Holmes and Shanda Friday.

Senior Wendy Wolfgang, juniors Mary Ann Richardson and Rachel Schmeil provide stability and leadership. Wolfgang was the team's best in the 800 last year and went to the state meet. Richardson has been a solid, dependable distance runner for two years, while running behind Sandra Frame, and could be one of the league's top performers this year.

Running in the sprints this year are sophomores Christie Favers, Paula Kuzon, and Susan Jaques. Laura Heeter, who also lettered as a sprinter last year, hopes to

concentrate on the 400 this spring. Freshmen Edie Harook and Chris Guard are new faces who could help. Strong seasons from several of these people will be important to the team's success. Sue Young and Carol Warren are senior veterans, Warren in the 400 and relays and Young in the 100, 200 and relays.

Joining seniors Kay Bauer and Shannon Morseau in the throwing events are sophomore Josie Krzeczowski, a newcomer, and freshmen Chris Zerke and Amy Richardson. This could be one of Chelsea's strengths by the end of the season.

Other returning sophomores are hurdlers Donna Bruck and Melinda Fletcher and sprinter Sonya Steele. New sophomores are high jumpers Ann Becker and Jackie Boosey, and runners Kim Clouse, Heather Grenier, Rose Grifka, Kathy Monaghan and Kristen Muncer. Other freshmen hoping to make their mark are Cherie Alexander, Heidi Apostol, Jennifer Folsom, Lori Jedele and Sara Noah.

Although short on experience, the 1984 girls track team makes up for it with enthusiasm and hard work typical of older and more experienced runners.

Steinhauer, Dittmer Selected All-Region

Chelsea's Marty Steinhauer and Dexter's Daryl Dittmer made the second five on the all-region boys basketball team selected by the Ann Arbor News, the closest thing to an "official" recognition of the best cagers in the area.

For some reason the News' selectors decided not to pick a center on its first five, naming three forwards and two guards. That strange decision kept Dittmer off the first team. He was the best middle-man in the region and deserved to be named to the first team.

The forwards picked for the first string may have had more pure talent than Steinhauer, but none had more competitive fire or played with more consistent intensity.

The fact that both Steinhauer and Dittmer played on teams which posted losing seasons and dropped out early in the state tournament may have had something to do with their being relegated to the second team.

Selected to the first team were Mark Redinger of Howell, Quinn Chambers and Rod Turrentine of Lincoln, Ron Dingman of Milan and Pat Ridenour of Manchester.

Besides Steinhauer and Dittmer, John Mindling of South Lyon, Kurt Ford of Howell and Jim Goff of Saline were named to the second team.

Chelsea's David Kiel and Dexter's Dan Schlaff were given honorable mentions. How the

selectors managed to overlook Dexter's fine sophomore, Eric Mielstrup, is hard to explain, but they did.

Steinhauer, a senior co-captain, averaged better than 15 points a game for the Bulldogs with 45 percent shooting from the field. He picked off an average of eight rebounds a game and played consistent defense. Perhaps his best attribute was his intensity. He never let up while on the floor and was a constant ball of competitive fire.

Dittmer emerged as the region's best big man against some tough competition. His game averages of 13 points and 13 rebounds were tops, and his defensive play was superb. Nobody scored much in the middle against the Dreadnaughts, who held their foes to an average of less than 48 points per game.

Kiel had some excellent games but was handicapped by the fact that opposing teams could shut him off with collapsing zone defenses which kept him from getting the ball. Chelsea simply didn't have enough outside shooting strength to stop the crunch on Kiel.

Schlaff played a consistently good game at point guard, handling the ball well and scoring when he got openings. He had a lot of help from Mielstrup, and the two figure to be the best pair of guards in the Southeastern Conference next season.

Three Cagers Given Awards For Fine Play

Marty Steinhauer was elected by his teammates as the most valuable player on the Chelsea boys basketball team.

Jerry Hammerschmidt was honored as the "most improved" player on the varsity squad, and Glenn Prinzing was voted winner of the "Oil Can" award for his over-all contributions to team spirit in practices and games.

Selection of a captain or captains for next year's team was deferred until the coaching situation is decided.

Varsity coach Paul Ash, JV Please don't look so bleak, freshman tutor Ted Hendricks are all non-faculty members.

Other things equal, the school district prefers to hire athletic coaches who are also teachers in the system. Several scheduled retirements could make it possible to bring in new teachers who are also qualified as basketball coaches.

State Bank Team Finishes First in Recreation League

Chelsea State Bank finished in first place in the Chelsea Recreation men's under-30 basketball league with a record of 6-2. Team coach was Todd Orthing, and high scorers were Craig Williams, Len Lillard and Darryl Manning.

Tied for second at 5-3 were the Rocking M Ranch, coached by Jim Clark, and Coverex, coached by Pete Feeney. High scorers on the two teams included Ernie Thornsberry, Tim Burke, Marc Feeney, John Dunn and Gary Blough.

Hoover Universal, coached by Randy Bennett, finished 0-8. Bob Smith, Mark Lawson and Mike Smith were top scorers.

A single-elimination tournament was held last Sunday, league director Bob Jaques said. Jaques expressed thanks to sponsors, team members and his staff for helping to make it a successful season.

RUNNING IN THE COLD: The weather warmed up toward the end of last week, but it was mighty cold on the Chelsea High school track when this picture was taken. Shown working out are freshmen

Lee Riemenschneider, Jason Creffield, Greg Brown and Lee Kemmish.

Registration Underway For Adult Softball

Chelsea Recreation Department is looking for men and women interested in playing slow-pitch softball. The plan this year is to have 16 mens teams. At least eight womens teams and six co-ed teams are also expected. Current plan is to have the men playing on Mondays and Wednes-

days. Womens league will play on Tuesday nights with the possibility of some Thursdays. Co-ed league will play Thursday nights. The mens and womens league will start in mid-May with the co-ed league starting in June.

A fall league starting in mid-August is already being planned

for men. If enough interest is shown, a womens and co-ed league will be formed for the fall also.

ASA licensed umpires will be used for all leagues with two umpires at each game. This year the leagues will be using regular flight softballs for the first time in over five years. Rosters for mens league will be held to 18 players with one non-playing coach. Registration forms may be picked up at the Community Education Office (next to High School Cafeteria) from 9 a.m. to 9 p.m. (except between 5-6 p.m. for lunch) or at Palmer Ford Service Department (see Ron Schuyler) between 7:30 a.m. and 5:30 p.m.

If you are currently on a team, check with your team manager for registration forms. Every player is required to fill out a registration form. If you are looking for a team to join, contact Ron or stop in at the Community Education Department. All registration forms must be turned in two weeks before the dates of the organizational meetings below:

Women—April 10, 7:00 p.m.,

High School Cafeteria.

Men—April 25, 7:30 p.m., High School Cafeteria.

The final entry date for the ASA District Tournament is April 27. Teams interested in participating should contact Ron Schuyler.

Hartman, Jiffy Mix Tied for Lead In Cage League

Hartman No. 3 and Jiffy Mix were tied for first place with 8-1 records after nine weeks of play in the Chelsea Recreation men's basketball league, and a play-off was scheduled to decide the championship.

Trophies will be awarded to members of the winning team. Standings following games of March 19 were:

Jiffy Mix	8	1
Hartman No. 3	8	1
Chelsea Woodshed	5	4
A & W Last Gasp	4	5
Mark IV Lounge	2	7
BookCrafters	0	9

KLINK EXCAVATING
For ALL Excavating Needs
475-7631

Plus - Beach Sand, Fill
ASPHALT

UNADILLA STORE AND DELI

CENTENNIAL STORE SINCE 1873

CENTENNIAL STORE SINCE 1873



13329 UNADILLA RD. UNADILLA, MICH.
498-2400

SUNDAY THROUGH THURSDAY, 10 a.m. to 9 p.m.
FRIDAY & SATURDAY, 10 a.m. to 10 p.m.

DELI NOW OPEN WITH
NEW SQUARE PAN PIZZA (Italian Style)
Done Your Way. Fri. & Sat., 5 till 9 p.m.
or from freezer - heat at home - anytime.

We still have Stewart Sandwiches and great little Stuffed Pizzas for one.

ICE FISHERMEN—Live Bait - Mousies, Waxworms, Minnows, Fishing Poles, Tear Drops, etc.

ALSO WE HAVE GROCERIES - LIQUOR - BEER - WINE POP - FISHING NEEDS - ETC.

CHECK OUT ALL OUR LATEST MAGAZINES & BEST SELLER BOOKS

HAND-DIPPED ICE CREAM CONES

LIQUOR SALES ON SUNDAY AFTERNOONS

State Licensed and Insured
JERRY HANSEN & SONS
ROOFING & SIDING COMPANY
Phone (313) 994-4232
P. O. Box 2123, Ann Arbor, Mich. 48106

ALL TYPES OF ROOF REPAIRS, SIDING, GUTTERS,
DOWNSPOUTS, INSURANCE WORK

27 Years Experience

Palmer 
MICHIGAN'S OLDEST FORD DEALER

\$115⁰⁰*
AFFORDABLE
PAYMENT PLAN



1984 ESCORT FRONT WHEEL DRIVE HATCHBACK

*Purchase plan 48 month lease, total of payments \$5580.40 with approved credit. Customer pays first months payment and \$125 refundable security deposit on delivery.

Palmer **FALS**
FORD AUTHORIZED LEASING SYSTEM
OPEN: Mon., Tues., Thurs. 'til 9 p.m., Sat. 'til 1 p.m.
In Washtenaw County Since April 15, 1912
CHELSEA 475-1301

For insurance call

JERRY ASHBY
102 E. Middle 475-8637

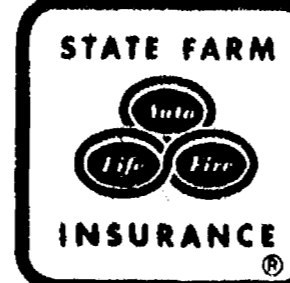

Like a good neighbor,
State Farm is there.
State Farm Insurance Companies
Home Offices: Bloomington, Illinois

BOWLING

Nite Owl League

Standings as of March 21	W	L
Chelsea Lions	134	76
Chelsea Shell	134	85
Charles Trinkle & Sons	114	95
The Print Shop	103	107
Village Bakery	86 1/2	121 1/2
Springer Agency	86 1/2	123 1/2
Unit Packaging	81	129
500 series: D. Schenker, 543; J. Hush, 511; E. Greenleaf, 555; R. V. Worden, 510; E. Vassas, 557; G. Gerstler, 540; J. Nicola, 528; P. Likavec, 540; J. Myers, 538.		
200 games: E. Greenleaf, 206; R. V. Worden, 200; E. Vassas, 207; G. Gerstler, 212; P. Likavec, 239; B. Whitley, 212; J. Myers, 224.		

Senior Fun Time

Standings as of March 21	W	L
Sparemen	75	41
Bowling Splitters	69	47
3 S's	68	48
Carl & Girls	65 1/2	50 1/2
Holiday Special	62	54
Go Getters	58	58
All Stars	58	58
Odessa & Ends	55	61
Gochanover & Sell	53	63
High Rollers	52 1/2	65 1/2
Beetans & Lawrence	51	68
Currys & Hill	43	73
Dehn & Eilers	36	80

Women, games of 130 and over: E. Weiss, 138; H. Kitzner, 166; 146; 150; D. Lentz, 142; 145; A. Snyder, 155; M. Smith, 138; M. Jones, 130; G. Desmuth, 163; 159; 172; F. Kadou, 149; 134; M. Eiler, 161; 160; A. Gochanover, 133; 153; E. Curry, 146; M. Barth, 167; 179; 143; A. Holliday, 138; M. McGuire, 155; 144; L. Parsons, 137; A. Hoover, 166.

Women, series of 350 and over: A. Hoover, 417; M. McGuire, 420; L. Parsons, 372; M. Barth, 489; A. Holliday, 355; M. Eiler, 448; A. Gochanover, 409; J. Scripser, 351; E. Curry, 363; M. Smith, 356; G. Desmuth, 494; F. Kadou, 403; E. Weiss, 367; H. Dittmar, 462; D. Lentz, 399; A. Snyder, 361.

Men, games of 160 and over: R. Worden, 216; 210; 184; H. Schauer, 182; 212; Ed. Curry, 176; 182; A. Kaiser, 170; D. Bauer, 160, 170, 160; J. Stoffer, 167.

Men, series of 400 and over: J. Stoffer, 414; D. Bauer, 490; E. Gauss, 458; S. Worden, 403; C. Lentz, 428; A. Kaiser, 420; H. Schauer, 514; Ed. Curry, 499; R. Worden, 601.

Chelsea Suburban League

Standings as of March 21	W	L
D. DeBurring	119	9
After Hours Lock Service	117	94
Flow Ezy	114 1/2	95 1/2
Woodshed	110	100
Edwards Jewelers	108	102
Dana P.T.O. Gals	105	105
Chelsea Lanes	105	105
Chelsea Assoc. Builders	104	106
Discount Tire	100	110
Jiffy Market	96 1/2	113 1/2
Touch of Class	91	119
Frisinger Realty	90	120

Leisure Time League

Standings as of March 22	W	L
Unpredictables	77 1/2	38 1/2
Who's Up?	77	39
Misfits	69	47
Country H'R	64 1/2	51 1/2
Split Ends	64 1/2	51 1/2
Shut-O-Bans	60 1/2	55 1/2
Mamas & Grandmas	51	65
Lucky Strikers	50 1/2	65 1/2
4 of a Kind	50	66
Sweetrollers	42	74
The Alley Cats	41 1/2	70 1/2
The Late Ones	41 1/2	70 1/2

Tri-City Mixed

Standings as of March 23	W	L
Alpine Tire Service	135	75
McDonald's	130	80
Chelsea Lanes	122	88
The Village Tap	114	96
Tindall Roofing	114	96
Real Ale	109	101
Chelsea Big Boy	108 1/2	101 1/2
Lloyd's Auto Body Shop	107	103
The Woodshed	107	103
Burnett & Westcott	105	105
Countryside Builders	105	105
Wolverine Food & Spirits	90	120
Ann Arbor Leisure Time	89 1/2	120 1/2
Baby Split & the Headpins	89	121
Craft & Monier	84	126
Universal Car Wash	81	126
Cook and Stanley	76	134

Wednesday Outlets

Standings as of March 31	W	L
Sir Pizza	40 1/2	35 1/2
Jerry's Paint & Body Shop	74	42
Chelsea Lanes	65	51
Stivers	59	57
Freeman Machine	58	58
Chelsea Big Boy	57 1/2	58 1/2
J. K. Sommers Chiropractor	57	59
Where House Records	53 1/2	62 1/2
The Berry Patch	52	64
McDonald's	51	65
Kaiser Excavating	51	65
Laura's Beauty Salon	39 1/2	70 1/2

Victory League

Standings as of March 21	W	L
Gallup Tire	70 1/2	39 1/2
Dexter Lanes	71	40
Manchester Plastics	67 1/2	48 1/2
Dexter Pharmacy	63	53
Captains Table	60 1/2	55 1/2
Blatz Beer	47	69
Eagles	44 1/2	72 1/2
Bouillon's	44 1/2	72 1/2

Sunday Nite Leftovers

Standings as of March 18	W	L
Now and Thens	66	32
Flye Bye Nite	64	34
The Hosers	57	41
Ups and Downs	53	45
The Schulz Gang	51	47
Damfino	51	47
Meatballs	51	47
Frozen Four	49	49
G and R	48	50
Flintstones	47	51
T. and Co.	47	51
Buckeyes	47	51
Nine Pins	45	53
Mamas and Pappas	43	55
High Rollers	42	56
Sunday Nite Crawlers	42	56
Salmon Tunes	38	58
Hall Em Over	38	60

Chelsea Lanes Mixed

Standings as of March 23	W	L
Ten Pins	126	72
Washtenaw Carpet Cleaning	124	79
Wid Four	111	92
Schneider's Grocery	108 1/2	94 1/2
Ann Arbor Centerless	106 1/2	97
S. Michigan Food Service	106 1/2	97
Touch of Class	105 1/2	97 1/2
Malloy Litho	105 1/2	97 1/2
Shaklee	103	100
Warwooy	98	105
Vogel's Party Store	96	107
Chelsea Woodshed	91	112
Howlett Hardware	91	112
Blue Hills	90	113
Alley	88	115
Women, 475 series and over: H. Spaulding, 446; K. Wagner, 438; R. Richmond, 496; C. Bolzman, 436; J. Schulze, 442; T. Boyer, 462; D. Hawley, 431; C. Sande, 429; K. Stivers, 475; P. Miller, 436; E. Ball, 489; H. Scripser, 433; C. Miller, 506.		
Men, 475 series and over: H. Spaulding, 475; S. Wagner, 543; E. Rowe, 477; D. Keizer, 490; A. Bolzman, 502; P. Boyer, 537; J. Tindall, 507; A. Sias, 485; D. Trinkle, 514; A. Hawley, 483; J. Torrice, 574; S. Stoddard, 486; G. Speer, 480; D. Torrice, 516; T. Beranek, 531; D. Williams, 531; D. Beaver, 494.		
Women, 175 games and over: P. Spaulding, 173; 158; K. Wagner, 184; J. Buckner, 190; A. Richmond, 155; 171; 170; D. Keizer, 181; C. Bolzman, 165; J. Schulze, 167; T. Boyer, 164; 151; D. Hawley, 153; B. Torrice, 151; M. Johnson, 152; C. Sande, 150; K. Stivers, 153; 191; T. Penix, 161; C. Bucholz, 152; P. Vogel, 153; E. Ball, 168; 179; H. Scripser, 162; C. Miller, 183; 155; 168; L. Behnke, 158; B. Revell, 152.		
Men, 175 games and over: E. Keizer, 202; C. Bolzman, 178; P. Boyer, 180; 192; J. Tindall, 190; 209; 208; A. Sias, 191; D. Trinkle, 189; 175; A. Hawley, 181; J. Torrice, 197; 212; S. Stoddard, 179; G. Speer, 185; D. Torrice, 189; 196; T. Warby, 176; T. Beranek, 183; D. Miller, 180; D. Williams, 188; H. Spaulding, 203; S. Wagner, 221; E. Rowe, 179.		

Chelsea Lanes Junior-Major

Standings as of March 24	W	L
Village Hair Forum	63 1/2	44 1/2
Weekend Warriors	62	46
Gutter Dusters	56 1/2	51 1/2
Try Harders	54	54
Team No. 3	54	54
Kid Power	53 1/2	54 1/2
Security Door & Lock	45 1/2	62 1/2
Screw Ups	43	65

Chelsea Lanes Junior-Major

Standings as of March 24	W	L
Village Hair Forum	63 1/2	44 1/2
Weekend Warriors	62	46
Gutter Dusters	56 1/2	51 1/2
Try Harders	54	54
Team No. 3	54	54
Kid Power	53 1/2	54 1/2
Security Door & Lock	45 1/2	62 1/2
Screw Ups	43	65

Chelsea Lanes Junior-Major

Standings as of March 24	W	L
Village Hair Forum	63 1/2	44 1/2
Weekend Warriors	62	46
Gutter Dusters	56 1/2	51 1/2
Try Harders	54	54
Team No. 3	54	54
Kid Power	53 1/2	54 1/2
Security Door & Lock	45 1/2	62 1/2
Screw Ups	43	65

Chelsea Lanes Junior-Major

Standings as of March 24	W	L
Village Hair Forum	63 1/2	44 1/2
Weekend Warriors	62	46
Gutter Dusters	56 1/2	51 1/2
Try Harders	54	54
Team No. 3	54	54
Kid Power	53 1/2	54 1/2
Security Door & Lock	45 1/2	62 1/2
Screw Ups	43	65

Chelsea Lanes Junior-Major

Standings as of March 24	W	L
Village Hair Forum	63 1/2	44 1/2
Weekend Warriors	62	46
Gutter Dusters	56 1/2	51 1/2
Try Harders	54	54
Team No. 3	54	54
Kid Power	53 1/2	54 1/2
Security Door & Lock	45 1/2	62 1/2
Screw Ups	43	65

Chelsea Lanes Junior-Major

Standings as of March 24	W	L
Village Hair Forum	63 1/2	44 1/2
Weekend Warriors	62	46
Gutter Dusters	56 1/2	51 1/2
Try Harders	54	54
Team No. 3	54	54
Kid Power	53 1/2	54 1/2
Security Door & Lock	45 1/2	62 1/2
Screw Ups	43	65

Chelsea Lanes Junior-Major

Standings as of March 24	W	L
Village Hair Forum	63 1/2	44 1/2
Weekend Warriors	62	46
Gutter Dusters	56 1/2	51 1/2
Try Harders	54	54
Team No. 3	54	54
Kid Power	53 1/2	54 1/2
Security Door & Lock	45 1/2	62 1/2
Screw Ups	43	65

Chelsea Lanes Junior-Major

Standings as of March 24	W	L
Village Hair Forum	63 1/2	44 1/2
Weekend Warriors	62	46
Gutter Dusters	56 1/2	51 1/2
Try Harders	54	54
Team No. 3	54	54
Kid Power	53 1/2	54 1/2
Security Door & Lock	45 1/2	62 1/2
Screw Ups	43	65

Chelsea Lanes Junior-Major

Standings as of March 24	W	L
Village Hair Forum	63 1/2	44 1/2
Weekend Warriors	62	46
Gutter Dusters	56 1/2	51 1/2
Try Harders	54	54
Team No. 3	54	54
Kid Power	53 1/2	54 1/2
Security Door & Lock	45 1/2	62 1/2
Screw Ups	43	65

Chelsea Lanes Junior-Major

Standings as of March 24	W	L
Village Hair Forum	63 1/2	44 1/2
Weekend Warriors	62	46
Gutter Dusters	56 1/2	51 1/2
Try Harders	54	54
Team No. 3	54	54
Kid Power	53 1/2	54 1/2
Security Door & Lock	45 1/2	62 1/2
Screw Ups	43	65

Chelsea Lanes Junior-Major

Standings as of March 24	W	L
Village Hair Forum	63 1/2	44 1/2
Weekend Warriors	62	46
Gutter Dusters	56 1/2	51 1/2
Try Harders	54	54
Team No. 3	54	54
Kid Power	53 1/2	54 1/2
Security Door & Lock	45 1/2	62 1/2
Screw Ups	43	65

Chelsea Lanes Junior-Major

Standings as of March 24	W	L
Village Hair Forum	63 1/2	44 1/2
Weekend Warriors	62	46
Gutter Dusters	56 1/2	51 1/2
Try Harders	54	54
Team No. 3	54	54
Kid Power	53 1/2	54 1/2
Security Door & Lock	45 1/2	62 1/2
Screw Ups	43	65

Chelsea Lanes Junior-Major

Standings as of March 24	W	L
Village Hair Forum	63 1/2	44 1/2
Weekend Warriors	62	46
Gutter Dusters	56 1/2	51 1/2
Try Harders	54	54
Team No. 3	54	54
Kid Power	53 1/2	54 1/2
Security Door & Lock	45 1/2	62 1/2
Screw Ups	43	65

Chelsea Lanes Junior-Major

Standings as of March 24	W	L
Village Hair Forum	63 1/2	44 1/2
Weekend Warriors	62	46
Gutter Dusters	56 1/2	51 1/2
Try Harders	54	54
Team No. 3	54	54
Kid Power	53 1/2	54 1/2
Security Door & Lock	45 1/2	62 1/2
Screw Ups	43	65

Chelsea Lanes Junior-Major

Standings as of March 24	W	L
Village Hair Forum	63 1/2	44 1/2
Weekend Warriors	62	46
Gutter Dusters	56 1/2	51 1/2
Try Harders	54	54
Team No. 3	54	54
Kid Power	53 1/2	54 1/2
Security Door & Lock	45 1/2	62 1/2
Screw Ups	43	65

Chelsea Lanes Junior-Major

Standings as of March 24	W	L
Village Hair Forum	63 1/2	44 1/2
Weekend Warriors	62	46
Gutter Dusters	56 1/2	51 1/2
Try Harders	54	54
Team No. 3	54	54
Kid Power	53 1/2	54 1/2
Security Door & Lock	45 1/2	62 1/2
Screw Ups	43	65

Ads
Taken
Until
10 a.m.
Monday

PUT IT IN THE STANDARD FOR RESULTS

Just
Phone
475-1371

Automotive 1

Palmer Motors
Since April
1912
Buy With
Confidence
Michigan's Oldest
Ford Dealer

1975 GRAND PRIX
Excellent condition.
1972 JEEP WAGGONER
63,000 miles, 4x4.
1975 PLYMOUTH Sports Van.
12 pass., runs great.
1976 JEEP CJ5
Extra sharp.
1977 GRANADA 2-dr.
38,000 miles.
1980 PINTO WAGON
Automatic.

**We Buy Used
Cars & Trucks**

1980 MONTE CARLO 2-dr.
6-cyl. with air.
1980 REGENCY 4-dr.
Pure luxury.
1981 CAMARO
Local car.
1981 ESCORT 3-dr.
Two-tone paint.
1981 FORD F-100
Only 40,000 miles.
1981 GMC PICKUP 6-cyl.
25,000 miles.

**Buy...Sell...
Consign...**

1981 FIREBIRD SE
Lady-owned, 30,000 miles.
1982 LINCOLN MARK VI.
Luxury at its best.
1982 FIREBIRD SE
Fully equipped.
1982 ESCORT 3-dr.
25,000 miles.
1983 MUSTANG GL 3-door
Demonstrator.
1983 ESCORT 4-door GL
Demonstrator.

Palmer Motors
We Value Our
Reputation
70 Years Proves it!

Display Lot Open
Mon. & Thurs. 8:30-5:30
Tues., Wed., Fri. 9:00-5:30
Saturday 10:00-5:30

CHELSEA

475-1800 475-3650
43Hf
1976 PONTIAC Grand LeMans
station wagon. Good family car.
Original owner \$1,400. 475-7305
eves. and weekends. 45-4
1964 DODGE DART Good for
parts, slant six, runs great. Needs
starter. \$100 or best offer. Ph.
475-7532, evenings. x43
65 CHEVY PICK-UP 6-cyl.,
3-speed, new brakes, tires,
shocks, springs. Driven daily,
restorable. \$450. Ph. 475-1828. x43
1975 VW RABBIT 4 speed, 2-dr.,
AM FM cassette, new struts and
exhaust. Very good condition.
\$1,700. Ph. 475-8302. x43-2
AUTO REPAIR ADK Service
(next to Stivers) Ph. 475-3101.
x43-4

BODY SHOP

COMPLETE FULL TIME
Estimates Available

PALMER FORD

222 S. Main 475-1301
36H

Automotive 1

Grohs Chevy
"Ride With A Winner!"
7120 Dexter-Ann Arbor Rd.
22nd Anniversary
SALE!
USED CARS

1979 PLYMOUTH SAPPORO
2-dr., 5-speed.
1978 DATSUN 8-210
Red and real nice!
1977 IMPALA 4-dr., auto., air.
Nice.
1978 MUSTANG V-6, 4-speed,
T-Tops!
1981 CITATION 2-dr., auto.,
air cond.
1981 RELIANT K Wagon.
Automatic.
1982 CAVALIER C5 Wagon
Cassette.
1981 CITATION 4-dr., auto.
Silver.
1981 CHEVETTE 4-dr. Auto.
1978 NOVA 4-door 6-cyl., auto.

USED TRUCKS

1978 BLAZER
41,000 miles. Sharp!
1980 CHEVY SCOTTS DALE 1/2-ton.
Absolutely brand new. 6-cyl.
auto.
1977 BLAZER V-8, auto., 4x4.
1979 FORD 1/2-ton 302 V-8, auto.,
clean.
1978 FORD 1/2-ton, 6-cyl.,
300 cu. stick, air.
1981 CHEVY 1/2-ton, 4-wheel drive
1980 FORD 1/2-ton 4x4.
1980 CHEVY 1/2-ton 6-cyl., auto.,
36,000 miles.
1977 CHEVY SPORT VAN. 48,000
miles.
1977 DODGE MAXIVAN with
windows. \$1595.
1975 CHEVY VAN — \$495. Better
move quick! Priced to sell fast!

SERVICE AND QUALITY
IS OUR NAME!

DEXTER-426-4677

Open daily till 6 PM
Mon. & Wed. till 8 PM
Saturdays 9-1 PM
x43Hf

Farm & Garden. 2

SPECIAL — Premium June Clover,
60-lb. bushels, \$56. Also Vernal
Alfalfa and field seeds of all kinds.
Cole's Elevator, Gregory. 498-2735.
x47-10

USED
CHAIN SAWS
GARDEN TRACTORS

Several models to choose from.
Demonstrators included.

Chelsea Hardware
Garden 'N Saw Annex

120 S. Main Ph. 475-1121
x43

FARM-FRESH EGGS at Farmer's
Supply, 122 Jackson St. x43
Experienced

LAWN CARE
Spring Clean Up

Free Estimates - Reasonable Rates
Ph. 475-7474 x46-4

WANTED — Horse to rent for two
girls, 8 and 10 years. Will work
Saturdays, will feed and board for
chance to learn about a special horse
or pony. Ph. 994-1456. x45-3

Recreation Eqpt. 3

CROSBY Fiberglass Boat — 15'8" with
50 h.p. Johnson, electric start out-
board motor, (needs overhaul) and
trailer. Ph. 475-1371. x20Hf
CANOES for sale — 17', used,
Aerocraft, 498-2840. x46-4

For Sale 4

RCA 21" COLOR TV, \$275.
Ph. 475-7714. x43
ARMOIRE, large, solid walnut, old,
\$200; couch and chair, denim,
loose pillows, child size, \$30. Ph.
475-1966. x43
LARGE VISE, \$50. Ph. 475-7714. x47-5

GOLDEN TOUCH & SEW Deluxe zig-
Zag sewing machine, model 750
with cams. Excellent condition, in a
Bakerfield contemporary 4-drawer
desk. Serviced in 1982, hasn't been
used since. \$750. Call 428-8531. x43

Neta's Party Decorating

— Bulk Party Supplies
— Wedding Reception Rentals
— Helium Balloons
475-1647 x43-2

FOR SALE — Windows, two 35 1/2
x 46 1/2, two 38x36 1/2, three
38x35 1/2, 475-2840. x43

WEDDING STATIONERY — Prospective
brides are invited to see our
complete line of invitations and wed-
ding accessories. The Chelsea Stand-
ard, 300 N. Main. Ph. 475-1371. 8Hf
1/2 OFF NEEDLECRAFT KITS — In-
ventory clearance. Candlewicking,
Counted Cross Stitch, Embroidery,
Soft Sculpture, Crochet, Latch Hook,
Trapunto, Plastic Canvas Kits, Dazzle
Aire Yarn by Caron, 3 oz.-4 ply 50'
per skein (limit 12 skein per custo-
mer). Macramé, Maxi Cord, hundred
yard, 7 and 8 mm. \$2.99 per skein
(limit 6). Monday thru Friday, 9
a.m.-4:30 p.m. John Alan Enter-
prises, 221 Jackson Industrial Drive,
1 block west of Zeeb on Jackson turn
south at "Soups On" restaurant. x39Hf

DOUBLE OVEN electric stove, 40"
wide, copper, \$60. Ph. 475-2789. x43

Garage Sale 4b

INSIDE — 3-family. Wood dining
table, other furniture, metal ward-
robe, Dodge van, Chevy Vega, Tupper-
ware, toys, bikes and parts, crib,
high chair, PLUS, 644 W. Middle,
10-5, Fri. & Sat., March 30-31. x43

Antiques 4c

ANN ARBOR THE MICHIGAN
ANTIQUES SHOW & SALE, April 6,
7, 8, U. of M. Crisler Arena, Main &
Stadium, exit 175 off I-94. 65 select
dealers in 18th and early 19th cen-
tury furniture and accessories.
11 a.m. — 9 p.m., Sunday 11-5.
Admission \$3.50. x44-3
WANTED — Fostoria sherbet glasses
with Heatter design. Ph. Helen M.
475-1371 or 662-0524. x44Hf

Real Estate 5

THORNTON
475-9193

JUST REDUCED — 3-bedroom, 1,800
sq. ft. home, 1 acre. Beautiful setting
with good barn. Dexter schools.
Terms. \$49,500.

INDESCRIBABLY CHARMING! That's
what you will say about this
2-bedroom bungalow backing on
state land near Chelsea's North
Lake. 1-car garage, aluminum siding
and a wooded lot. \$38,500.

HOBBYIST DELIGHT! 3-bedroom
home in Chelsea with oversized and
heated garage. Ideal for the handy
"putterer." Recently repainted and
relatively new roof. All for \$49,900.

HALF-MOON LAKE WATERFRONT —
2-bedroom home on large lot. Great
for seasonal use or year around liv-
ing. Terms to qualified buyer.
\$56,000.

TURN OF CENTURY CHARM with
remodeled and updated kitchen and
bath. Three bedrooms and study,
walk-out basement. Only \$67,000.

SPECTACULAR PRICE! for this clean
and comfortable 4-bedroom, 2-bath
home in Village of Chelsea. Could be
2-family home \$47,000.

THIS HOME has a screened stone
porch with parlor, living room, for-
mal dining room, two bedrooms
upstairs, walking distance to town.
Just reduced \$48,900.

2.3 ACRES rolling, very picturesque.
\$12,000. Terms.

LOT within Village limits. \$10,000.

Eves
Norma Kern 475-8132
George Knickerbocker 475-2646
Lang Ramsay 475-8133
Helen Lancaster 475-1198
Darla Bohlender 475-1478
Steve Eosudes 475-7511

McKERNAN
REALTY, INC.
475-8424

Chelsea Office
20179 McKernan Rd.
(517) 522-4739

Grass Lake Office
300 E. Michigan Ave.

**Have Buyers Waiting
to purchase farms
in this area!**

RESIDENTIAL-FARMS-COMMERCIAL x43

CLASSIFIED ADVERTISING

RATES

Ad Rates:
10 words or less \$1.00
when payment accompanies order
7" per word over 10

Card of Thanks & Memorials
50 words \$2.50
when payment accompanies order
7" per word over 50
Add \$1.00 per insertion
if changed.

\$1.00 charge for tear-
sheets and duplicate in-
voice on any ad under
\$5.00.

Deadline for ads in
classified section is noon
Saturday. Copy received
between noon Saturday
and 10 a.m. Monday may
appear under a separate
heading on another page.

Any change or cancella-
tion in advertising made
after noon Saturday may
not appear in that week's
issue.
All advertisers should check their
ad the first week. The Standard
cannot accept responsibility for
errors on ads received by
telephone but will make every ef-
fort to make them appear correct-
ly. Refunds may be made only
when erroneous ad is cancelled
after the first week that it ap-
pears.

Real Estate 5

Real Estate One
995-1616

For more information days or eves.,
Contact

NELLY COBB - REALTOR
475-7236

SHARP — 3-bedroom starter or
retirement home. New, kitchen,
woodburner, 1 1/2-car garage, fenced
yard, \$49,900.

SUPER STARTER HOME — Just inside
Manchester village limits. Priced at
\$39,500.

PRICE JUST REDUCED on this tradi-
tional 3-bedroom ranch on 2-plus
acres. Finished basement, double
storage barn. \$61,500.

LAKEFRONT — Year-round lake
front property on Crooked Lake, with
additional income cottage.

IVEY ROAD — Ideal location close to
village makes this lovely cedar and
brick "chalet" even more attractive.

GREAT BUY — Comfortable 3-bed-
room home adjoins State Land and is
close to Sugar Loaf Lake. Comfort-
ably priced at \$52,000.

GARVEY RD. — "Unique" partially
earth sheltered home is on 3 acres.
Has heat pump for efficient heating
and cooling and excellent X-way ac-
cess. \$89,900.

JUST LISTED — Super income prop-
erty. 1-bedroom upper, 2-bedroom
lower, in one of Chelsea's lovely old
homes. \$50,000.

PRICE JUST REDUCED on this very
nice Colonial on S. Lima Center Rd.
Beautifully decorated, clean, 2-car
attached garage, full finished rec.
room. On hilltop site. All for \$89,500.

DEXTER SCHOOLS — Fantastic
custom built ranch on 5 wooded
acres. Workshop, darkroom and
many other extras. \$135,800.

JUST LISTED — Brick and cedar tri-
level. Owner very motivated, will
accept lease-purchase agreement.
Dexter schools. \$86,000. x43

NICE 2-BR HOME located in the
Village. Would make excellent
starter or retirement residence. Close
to schools, shopping and churches.
\$49,900.

BEAUTIFUL 100-YR.-OLD HOME w/
3,111 sq. ft. features: 5 BR's, 2 1/2
baths, formal dining room, nice,
large kitchen, fireplace. Full of
charm and ready for an active family.
In-ground pool on 10-plus acres.
More acreage available. \$125,000.

WARMER WEATHER is coming and
this lovely 6-year-old bi-level on 5
acres would be the perfect place to
watch nature unfold in spring finery.
Many nice features. Call for a look
and flexible terms. \$77,700.

WATERFRONT YEAR 'ROUND 2-BR
home in very good condition. Think
of the summer fun to be had w/40'
dock, 90' beach, excellent swimming
and a paddle boat! \$34,900.

TWO ACRE building site close to
Village. Pretty view, short distance
to Pierce Road-I-94 interchange. Call
about terms. \$15,500.

PIERSON &
RIEMENSCHNEIDER INC.
REALTORS

115 South Street
475-9101

Evenings:
Ron Adams 1-498-2201
Jeanene Riemenschneider 475-1469
John Pierson 475-2064 x43

76 ACRES FARM LAND Located
between Chelsea and Dexter.
Chelsea schools for homes and in-
vestment. \$92,000. Terms. 475-7531
after 4 p.m. x43-2

CLASSIFIED ADVERTISING

Classifications

Automotive 1

Motorcycles 1a

Farm & Garden 2

Equipment, Livestock, Feed

Recreational

Equipment 3

Boats, Motors, Mobile Homes,
Snowmobiles, Sports

Equipment

For Sale (General) 4

Auction 4a

Garage Sales 4b

Antiques 4c

Real Estate 5

Land, Homes, Cottages

Animals, Pets 6

Lost & Found 7

Help Wanted 8

Situation Wanted 8a

Babysitter 9

Wanted To Rent 10

For Rent 11

Houses, Apartments, Land

Misc. Notices 12

Bus. Services 13

Financial 14

Bus. Opportunity 15

Card of Thanks 16

In Memoriam 17

Legal Notices 18

Real Estate 5

WATERLOO REALTY

A COZY PLACE for one or two — One
bedroom home has a good-sized
kitchen with nice built-in cupboards,
separate dining room, living room,
full bath. Storage shed. On small lot
in Village of Munnich. Nice garden
spot. \$21,500.

SUGAR LOAF LAKEFRONT — Year-
round enjoyment. Updated 3-bed-
room home with rustic decor. Nice
beach on all sports lake. Chelsea
schools. \$45,000. Terms possible
with \$9,000 dn.

CAVANAUGH LAKE — 3-unit income
or convert to single family home.
Total 4 bedrooms, 3 baths. Chelsea
schools. Close to I-94. \$49,500. L.C.
possible with \$15,000 down.

CHELSEA SCHOOLS — Waterloo Rec
Area. 1,200 sq. ft. neat, 2-bedroom
earth-sheltered home has lots of
built-in storage. On 4.9 acres with
pond and woods. Close to I-94, lakes,
golf course, hiking and horse trails.
\$52,000. Terms negotiable.

A SUPER BUY! 1,340 sq. ft. ranch has
3 bedrooms, brick wall fireplace with
heating. Large kitchen with lots of
counter space. Full basement. Hot
water heat. Attached garage. Ander-
sen windows throughout. 10 rolling
acres, excellent for horses. 15 min.
from Chelsea. Grass Lake schools.
\$63,000!

DEXTER SCHOOLS — Chain of Lakes.
Lakefront 2-bedroom and study (or
3-bedroom), two full baths, large
open plan living room, dining room,
kitchen combination with heatilator
fireplace. Patio on lakeside. Large
garage has enclosed insulated and
heated workshop. Permanent dock
and boat hoist. Nice yard with shade
trees. \$97,000.

TWO SIDE-BY-SIDE — Beautiful
bayfront lots with lots of trees and
southern slope. Not. gas available.
Pleasant Lake (Jackson county).
\$6,500 each. L.C. with \$2,000 dn.

39 ACRES — Beautiful all wooded
corner parcel across from State Land
in Waterloo Rec Area. Health Dept.
approved for septic system. Munnich-
Stockbridge schools. \$16,500. L.C.
possible with \$5,000 down.

2.7 ACRES, open, sunny land — With
lakefront on large State owned
fishing lake. Waterloo Rec Area.
Chelsea schools. \$18,500. L.C. pos-
sible with \$5,000 down.

WATERLOO REALTY

355 Clear Lake
JOANN WARYWODA, BROKER
Phone 475-8674

Evenings and Sundays
Carol Warywoda 475-2377
Sue Lowe 1-517-522-5252 x43Hf

FOR SALE — Double-wide mobile
home in Port Richey, Fla. Glassed-in
porch, over 1,200 square feet in quiet
park with citrus and palm trees,
close to shopping, restaurants and
Gulf of Mexico. Price of \$39,000 in-
cludes lot, well, septic tank, two
utility buildings and more. Ideal for
persons retired or thinking about it.
Several former Chelsea residents
live in area. For more information
write Donley W. Boyer, 66 High Ter-
race, Port Richey, Fla. 33568, or call
475-9853 evenings. 46-4

FOR SALE — Double-wide mobile
home in Port Richey, Fla. Glassed-in
porch, over 1,200 square feet in quiet
park with citrus and palm trees,
close to shopping, restaurants and
Gulf of Mexico. Price of \$39,000 in-
cludes lot, well, septic tank, two
utility buildings and more. Ideal for
persons retired or thinking about it.
Several former Chelsea residents
live in area. For more information
write Donley W. Boyer, 66 High Ter-
race, Port Richey, Fla. 33568, or call
475-9853 evenings. 46-4

WANTED
STANDING
TIMBER

Cash Paid In Advance
Maple Rapids
Lumber Mill, Inc.
Ph. (517) 676-1329

Real Estate 5

FRISINGER
475-8681

1-ACRE has this 3-bedroom ranch
with enclosed porch and 2 1/2-car at-
tached garage, located between
Chelsea and Ann Arbor, 1 mi. from
I-94. Finished recreation room in
basement. \$67,900.

COUNTRY ESTATE — 20 acres,
located 15 min. west of Ann Arbor.
Chelsea schools. This beautiful
4-bedroom 2,400 sq. ft. ranch has it
all! 2 1/2 baths, family and dining
rooms, 3 fireplaces, unique custom
wall, 3 1/2-car garage and horse barn.

BEAUTIFUL 5-acre wooded setting
has this immaculate 3-bedroom
ranch with walk-out lower level.
Solar heating, greenhouse, sauna, 2
baths, woodburner, 22'x28' pole
barn, pond and stream. Quality plus.
Priced to sell, \$98,500.

REMODELED FARM HOME on 2 acres
1 mi. west of Chelsea. 3 bedrooms,
barn and 2-car garage, family and
dining rooms, gas heat, \$57,900.

CHELSEA — Located in the pines on 3
acres, 2,800 sq. ft., 4 bedrooms, 3
baths, study, family and dining
rooms, stone fireplace. Needs some
work, 10 years old, \$85,000.

VILLAGE OF CHELSEA — Excellent
brick 3-bedroom ranch on 2.4 acres,
2 baths, dining 1, large kitchen, 2-car
attached garage and large pole barn.
Washington St. location.

FARMS — 93 acres located 3 mi. east
of Whitmore Lake and 83 acres
located near Grass Lake.

BUILDING SITES — 2 Ac, 5 Ac, 10 Ac.
Many to choose from located in the
Chelsea School District. Some good
solar sites.

REALTORS
Herman Koenn 475-2613
Jack Wellnitz 475-7373
Bob Koch 475-4754
Kathy Frisinger 475-2621 x42Hf

WANTED
Properties To Sell!

I have 2 buyers that want a Chelsea
Area home, and they have no house
to sell.
Call me now. There is a buyer for
every home.

Dewey Ketner
KETNER CHELSEA
REALTY
475-9258

CHELSEA-DEXTER AREA — 5-bed-
room farmhouse, 2,200 sq. ft. 5 acres
plus 2-car garage, \$88,000. Terms.
475-7531 after 4 p.m. x43-2

LITTLE WANT ADS! BIG PLUSES FOR BIG RESULTS!

Late classifieds on page 6. **Washtenaw County's Busy Marketplace . . . Quick, Economical Results . . . Give 'em a try!** Late classifieds on page 6.

Misc. Notices 12

CATERING — Reasonable prices. Call Betty Q., 971-5663. Weddings, parties, any occasion, large or small. x42if

SICK OF SMOKING? FED UP WITH FAT? READY TO RELAX? Use safe, effective Hypnotherapy to reach your goals.

Terri White R.N., M.S.
Hypnotherapist
Phone 994-4644 x41-ff

OLDIES

Washtenaw county's best and biggest selection for your wedding, class reunion or party, also Top 40, Big Band and Classics. Call Jim Michaels at 665-6865. x46-4

Bus. Services 13

General

UPHOLSTERY — Call for free estimates. Pick-up and delivery. 1-(517)-522-5082 between 9 to 5. 46-4

For Fuller Brush,
Call 475-2840 x43

TAX RETURN PREPARATION

Dennis McDonald, CPA
475-3228 x45-12

INCOME TAX

AND BOOKKEEPING:
Farm - Business - Personal
Since 1953, now in Ann Arbor

CHELSEA BOOKKEEPING
AND
TAX SERVICE
By Appointment

CALL 769-0924 x45-12

WORD PROCESSING
Computerized typing for resumes—cover letters—multiple mailings—mailing labels—post card reminders—term papers.

CALL 475-2054 x47-91

CUSTOM SLAUGHTERING of Beef, hogs and lambs. Manchester Locker Plant, Manchester, Mich. Ph. 313-428-7600. x47

PIANO TUNING and repair. Qualified technician. Call Ron Harris, 475-7134. x22ff

M & H Home Maintenance

Carpentry - Hauling - Painting
Roofing - Gutters - Plumbing
Trash Removal - Landscaping

REASONABLE RATES
Mike Wackenhut
428-7013 x25ff

Complete Photograph Service PHOTO DEPOT

428-9530
109 Main St., Manchester
Vern Otto x46-4

Carpentry/Construction

QUALITY CARPENTER WORK — 18 years experience, reasonable prices. Interior and exterior. R. R. Carter, 475-8490 or 475-3404. x33ff

ROOFING, SIDING, REMODELING, cement, Jim Hughes, 475-2079 or 475-2582. x43-11

BRICK MASON — Brick and block work. Fireplaces, chimney repair. Tuck pointing and stone work. Dennis Garen, Ph. 475-2584. x48ff

Broughton Modernization Co.

— Aluminum and Vinyl Siding
— Replacement Windows
— Insulation
— Roofs
— Additions

Licensed - Insured
Free Estimates
475-1626 x13-29

CEO & DREXLER CONSTRUCTION CO.

GARAGES - ADDITIONS
KITCHENS
BASEMENT REMODELING
DECKS

LICENSED
FREE ESTIMATES
CALL 475-7906
OR
475-2481 x48-8

The National Cooperative Association of Cordwainers, the first national labor union for a specific craft, was formed in New York City in 1836, but there is no record of the organization after 1837, according to "Important Events in American Labor History."

Bus. Services 13

D. R. ANDARIESE Building & Remodeling

— ROUGH & TRIM SERVICE
— KITCHENS REMODELED
— BASEMENTS FINISHED
— GARAGES
— ADDITIONS

ALSO
CUSTOM CABINETWORK
AND WOOD TURNING

FREE ESTIMATES

Quality Work at Reasonable Rates
498-2297 or 475-8389 x21ff

J. R. CARRUTHERS

LICENSED
RESIDENTIAL BUILDER
CUSTOM HOMES
ADDITIONS/FIREPLACES
PATIOS

ROOFING/SIDING/REPAIRS
475-7234
CHELSEA x30ff

R. L. BAUER Builders

LICENSED AND INSURED
Custom Building
Houses - Garages - Pole Barns
Roofing - Siding - Concrete Work

FREE ESTIMATES
Call 475-1218
Evenings Call Jim, 475-9364 x29ff

RON MONTANGE CONSTRUCTION

— Full carpentry services (rough and finish)
— Additions, remodeling and repairs
— Replacement Windows
— Concrete
— Roofing and siding
— Cabinets and Formica work
— Excavating and trenching

QUALITY WORKMANSHIP
FREE ESTIMATES
475-1080
LICENSED x19ff

Excavating

KLINK EXCAVATING
Bulldozer — Backhoe
Road Work — Basements
Trucking — Crane Work
Top Soil — Demolition
Drainfield — Septic Tank
Trenching, 5' up
Industrial, Residential, Commercial
CALL 475-7631 x13ff

LITTLE WACK EXCAVATING

Basement — Drainfields
Bulldozing — Digging
Snow Removal — Tree Removal
LICENSED AND INSURED

Paul Wackenhut
Ph. 428-8025 x52ff

Landscaping/Outdoor Maint.

Household Trash Hauling
Weekly Pick Up
994-0777 or 1-498-2877
Call Anytime

Harold Corser
12171 Roepke Rd., Gregory 48137 x47-5

Repairs/Improvements

LET GEORGE DO IT!
Plumbing, Heating, Electrical
Repair & Service

PHONE 475-8903
GEORGE ELLENWOOD
563 McKinley St.
Chelsea Mich. x52ff

Window Screens Repaired

Reasonable rates
Chelsea Hardware
110 S. Main Ph. 475-1121

DON ALLEN & SON

5219 M-106, Stockbridge
EXCAVATING & TRUCKING
BACK HOE & BULLDOZING
SEPTIC TANKS & DRAINFIELDS
SEWER LINES & BASEMENTS - BANK-RUN GRAVEL
ROAD GRAVEL - LIMESTONE - FILL DIRT
CALL 1 (517) 851-8910 or 851-8726

Bus. Services 13

Tutoring/Instruction

TUTORING GRADES K-2nd by teacher with extensive background in psychology and early childhood education. 426-2294. x47-5

Card of Thanks

THANK YOU
I would like to thank my family and friends for the cards, gifts, and flowers I received in the hospital and since my return home. A special thanks to those who have brought meals in to my family and the many calls and visits I received. I would also like to thank the doctors and nurses for the excellent care I was given at Chelsea Community Hospital. Mary Picklesimer.

CARD OF THANKS
We wish to express our heartfelt thanks to everyone who helped our family in any way at the time of our husband and father's illness and death. From the ambulance crew, the rescue team, everyone in the emergency and ICU unit at Chelsea Hospital. Mr. Staffan, Mr. and Mrs. Mitchell of the funeral home. All of our relatives, friends and neighbors for whatever act of kindness they did for us. A special thanks to the ladies of Zion church for serving the lunch. Most of all, a very special thank you to Pastor John Morris for the comfort, prayers and service he had. God bless you all. The Family of Lee Bollinger.

THANK YOU
On Friday, March 23 a Special Olympic Bowling Tournament was held at Chelsea Lanes for 108 impaired youngsters from Chelsea, Dexter, St. Louis school and High Point Center. This event was made possible by the Chelsea Lions Club. They sent volunteers and paid for the entire event, trophies and all. We thank them very, very much for providing this experience for our students.

I also have to thank Chelsea teacher Kathy Gilbert and the parents who went to all the trouble to get the Chelsea students there after the snow day caused us to lose all bus transportation.

One more thank-you, to George and Rob Winans for tirelessly engraving all the trophies. You have helped us so many times before, we really appreciate it.

Thanks again to all mentioned and to the Dexter High students who helped on the lanes. Hugs to the Lions Club for their long term support and encouragement of our Special Olympic program.

Nancy Cooper
Chelsea High School
Special Olympics

THANK YOU
I would like to say thank you to Charles Kraus, M.D., and Elaine Boyce, R.N., for helping me so much during my husband's long illness. Many thanks to the staff at the ICU at Chelsea Community Hospital and my expressions of gratitude to Dr. Steve Yarows, M.D., for his approach concerning the failing condition of my husband. The support of our many friends, and a special thanks to the Rev. Dr. Ralph Ratcliff. Many thanks to Atkinson Clinic of Chiropractic.

Juanita Hosier,
Bonnie Robbins,
Joyce Corser.

THANK YOU
We wish to thank the Chelsea Police Dept., Chelsea Fire Rescue Squad, Huron Valley Ambulance, Chelsea Community Hospital Emergency staff, Dr. Charles Kraus, the Re-hab Dept. and all other hospital staff for their quick and efficient response during my illness; also to the nurses aides while at home. Thanks to Pastor Erwin Koch and chaplain Rev. Batell for their comforting messages; to our relatives, friends and neighbors for all the floral remembrances, cards, visits, food, and memorials. Also, thanks to Cole-Burghardt and the Rev. Roger Meiller for their support and comforting words during the loss of my sister, Charlotte Losey. Rose and Alfred Lindauer and Family

THANK YOU
We wish to express our heartfelt thanks to everyone who helped our family in any way at the time of our husband and father's illness and death. From the ambulance crew, the rescue team, everyone in the emergency and ICU unit at Chelsea Hospital. Mr. Staffan, Mr. and Mrs. Mitchell of the funeral home. All of our relatives, friends and neighbors for whatever act of kindness they did for us. A special thanks to the ladies of Zion church for serving the lunch. Most of all, a very special thank you to Pastor John Morris for the comfort, prayers and service he had. God bless you all. The Family of Lee Bollinger.

THANK YOU
On Friday, March 23 a Special Olympic Bowling Tournament was held at Chelsea Lanes for 108 impaired youngsters from Chelsea, Dexter, St. Louis school and High Point Center. This event was made possible by the Chelsea Lions Club. They sent volunteers and paid for the entire event, trophies and all. We thank them very, very much for providing this experience for our students.

I also have to thank Chelsea teacher Kathy Gilbert and the parents who went to all the trouble to get the Chelsea students there after the snow day caused us to lose all bus transportation.

One more thank-you, to George and Rob Winans for tirelessly engraving all the trophies. You have helped us so many times before, we really appreciate it.

Thanks again to all mentioned and to the Dexter High students who helped on the lanes. Hugs to the Lions Club for their long term support and encouragement of our Special Olympic program.

Nancy Cooper
Chelsea High School
Special Olympics

THANK YOU
I would like to say thank you to Charles Kraus, M.D., and Elaine Boyce, R.N., for helping me so much during my husband's long illness. Many thanks to the staff at the ICU at Chelsea Community Hospital and my expressions of gratitude to Dr. Steve Yarows, M.D., for his approach concerning the failing condition of my husband. The support of our many friends, and a special thanks to the Rev. Dr. Ralph Ratcliff. Many thanks to Atkinson Clinic of Chiropractic.

Juanita Hosier,
Bonnie Robbins,
Joyce Corser.

THANK YOU
We wish to thank the Chelsea Police Dept., Chelsea Fire Rescue Squad, Huron Valley Ambulance, Chelsea Community Hospital Emergency staff, Dr. Charles Kraus, the Re-hab Dept. and all other hospital staff for their quick and efficient response during my illness; also to the nurses aides while at home. Thanks to Pastor Erwin Koch and chaplain Rev. Batell for their comforting messages; to our relatives, friends and neighbors for all the floral remembrances, cards, visits, food, and memorials. Also, thanks to Cole-Burghardt and the Rev. Roger Meiller for their support and comforting words during the loss of my sister, Charlotte Losey. Rose and Alfred Lindauer and Family

THANK YOU
We wish to express our heartfelt thanks to everyone who helped our family in any way at the time of our husband and father's illness and death. From the ambulance crew, the rescue team, everyone in the emergency and ICU unit at Chelsea Hospital. Mr. Staffan, Mr. and Mrs. Mitchell of the funeral home. All of our relatives, friends and neighbors for whatever act of kindness they did for us. A special thanks to the ladies of Zion church for serving the lunch. Most of all, a very special thank you to Pastor John Morris for the comfort, prayers and service he had. God bless you all. The Family of Lee Bollinger.

THANK YOU
On Friday, March 23 a Special Olympic Bowling Tournament was held at Chelsea Lanes for 108 impaired youngsters from Chelsea, Dexter, St. Louis school and High Point Center. This event was made possible by the Chelsea Lions Club. They sent volunteers and paid for the entire event, trophies and all. We thank them very, very much for providing this experience for our students.

I also have to thank Chelsea teacher Kathy Gilbert and the parents who went to all the trouble to get the Chelsea students there after the snow day caused us to lose all bus transportation.

One more thank-you, to George and Rob Winans for tirelessly engraving all the trophies. You have helped us so many times before, we really appreciate it.

Thanks again to all mentioned and to the Dexter High students who helped on the lanes. Hugs to the Lions Club for their long term support and encouragement of our Special Olympic program.

Nancy Cooper
Chelsea High School
Special Olympics

THANK YOU
I would like to say thank you to Charles Kraus, M.D., and Elaine Boyce, R.N., for helping me so much during my husband's long illness. Many thanks to the staff at the ICU at Chelsea Community Hospital and my expressions of gratitude to Dr. Steve Yarows, M.D., for his approach concerning the failing condition of my husband. The support of our many friends, and a special thanks to the Rev. Dr. Ralph Ratcliff. Many thanks to Atkinson Clinic of Chiropractic.

Juanita Hosier,
Bonnie Robbins,
Joyce Corser.

THANK YOU
We wish to thank the Chelsea Police Dept., Chelsea Fire Rescue Squad, Huron Valley Ambulance, Chelsea Community Hospital Emergency staff, Dr. Charles Kraus, the Re-hab Dept. and all other hospital staff for their quick and efficient response during my illness; also to the nurses aides while at home. Thanks to Pastor Erwin Koch and chaplain Rev. Batell for their comforting messages; to our relatives, friends and neighbors for all the floral remembrances, cards, visits, food, and memorials. Also, thanks to Cole-Burghardt and the Rev. Roger Meiller for their support and comforting words during the loss of my sister, Charlotte Losey. Rose and Alfred Lindauer and Family

THANK YOU
We wish to express our heartfelt thanks to everyone who helped our family in any way at the time of our husband and father's illness and death. From the ambulance crew, the rescue team, everyone in the emergency and ICU unit at Chelsea Hospital. Mr. Staffan, Mr. and Mrs. Mitchell of the funeral home. All of our relatives, friends and neighbors for whatever act of kindness they did for us. A special thanks to the ladies of Zion church for serving the lunch. Most of all, a very special thank you to Pastor John Morris for the comfort, prayers and service he had. God bless you all. The Family of Lee Bollinger.

THANK YOU
On Friday, March 23 a Special Olympic Bowling Tournament was held at Chelsea Lanes for 108 impaired youngsters from Chelsea, Dexter, St. Louis school and High Point Center. This event was made possible by the Chelsea Lions Club. They sent volunteers and paid for the entire event, trophies and all. We thank them very, very much for providing this experience for our students.

I also have to thank Chelsea teacher Kathy Gilbert and the parents who went to all the trouble to get the Chelsea students there after the snow day caused us to lose all bus transportation.

One more thank-you, to George and Rob Winans for tirelessly engraving all the trophies. You have helped us so many times before, we really appreciate it.

Thanks again to all mentioned and to the Dexter High students who helped on the lanes. Hugs to the Lions Club for their long term support and encouragement of our Special Olympic program.

Nancy Cooper
Chelsea High School
Special Olympics

THANK YOU
I would like to say thank you to Charles Kraus, M.D., and Elaine Boyce, R.N., for helping me so much during my husband's long illness. Many thanks to the staff at the ICU at Chelsea Community Hospital and my expressions of gratitude to Dr. Steve Yarows, M.D., for his approach concerning the failing condition of my husband. The support of our many friends, and a special thanks to the Rev. Dr. Ralph Ratcliff. Many thanks to Atkinson Clinic of Chiropractic.

Juanita Hosier,
Bonnie Robbins,
Joyce Corser.

THANK YOU
We wish to thank the Chelsea Police Dept., Chelsea Fire Rescue Squad, Huron Valley Ambulance, Chelsea Community Hospital Emergency staff, Dr. Charles Kraus, the Re-hab Dept. and all other hospital staff for their quick and efficient response during my illness; also to the nurses aides while at home. Thanks to Pastor Erwin Koch and chaplain Rev. Batell for their comforting messages; to our relatives, friends and neighbors for all the floral remembrances, cards, visits, food, and memorials. Also, thanks to Cole-Burghardt and the Rev. Roger Meiller for their support and comforting words during the loss of my sister, Charlotte Losey. Rose and Alfred Lindauer and Family

THANK YOU
We wish to express our heartfelt thanks to everyone who helped our family in any way at the time of our husband and father's illness and death. From the ambulance crew, the rescue team, everyone in the emergency and ICU unit at Chelsea Hospital. Mr. Staffan, Mr. and Mrs. Mitchell of the funeral home. All of our relatives, friends and neighbors for whatever act of kindness they did for us. A special thanks to the ladies of Zion church for serving the lunch. Most of all, a very special thank you to Pastor John Morris for the comfort, prayers and service he had. God bless you all. The Family of Lee Bollinger.



CHARLES A. MATTOFF

Charles Mattoff Promoted By Double A Products

Double A Products Co. of Manchester, headquarters of the Fluid Power Division of Brown and Sharpe Mfg. Co., has announced the promotion of S. Charles Mattoff to the position of vice-president, industrial relations.

Mattoff has served Double A as manager, industrial relations, at the Manchester facility since 1974. Prior to joining Double A, Mattoff held engineering and personnel positions with the Dana Corp. and I.T.T. Hancock at their Michigan facilities. He lives with his wife, Lenore and daughters, Tanya, Kristina and Trisha in Chelsea.

Ozone House Offers Help For Troubled

"Hi. I've got some things going on, and I'd like to come in and talk to a counselor."

"Sure. Come in right now if you want, or tomorrow, whenever you can—we're open seven days a week."

This is the kind of service that most counseling centers can only dream about, but in Ann Arbor, 60 trained counselors work together to provide telephone and in person counseling for young people and families, and they do it seven days a week. The center is called Ozone House.

All services are free, and all are offered to residents in the (Chelsea/Dexter) area.

Ozone House services include runaway and family counseling, temporary youth foster care, and a 24-hour crisis telephone line (call 662-2222).

Ozone House also sponsors youth and parent support groups and community outreach workshops for school classrooms and other community groups. Workshop topics include youth rights, teen-age depression, suicide, and family communication.

The house is at 608 N. Main St. in Ann Arbor (walk in 11 a.m. to 11 p.m.). Call 662-2222.

Michigan Monitoring Poultry Flocks Closely

More than 11 million layers, broilers, breeders, turkeys, guinea fowl and other birds have been destroyed since the avian influenza was detected in flocks in Pennsylvania and then spread to flocks in Maryland, Virginia and New Jersey. The Michigan Department of Agriculture, in cooperation with Michigan State University, is currently monitoring the interstate movement of poultry to prevent an outbreak in this state. Michigan poultry producers are being urged to watch their flocks for symptoms of the disease and, if found, to contact the MDA's Animal Health Division, 517-373-1077; MSU's Animal Science Department poultry extension, 517-355-8408, or diagnostic lab, 517-353-1683; their county Extension office, or local veterinarian.

His wife, Kathryn, is the daughter of John L. and Joyce L. Chatterton of 545 E. Putnam, Pinckney.

Michigan Certified SOY BEAN SEED

HODGSON 78
CORSOY 79
NEBSOY
CENTURY

Ph. 1-(517)-451-4010
BRABLEC FARMS
BRITTON, MICH. 49229

ASSOCIATED DRYWALL

New & Repair Work Textured Ceilings
— Free Estimates —

JOE ANDERSEN - 426-2513

Dexter Township Board Proceedings

Regular Meeting
Date: Tuesday, March 20, 1984.
Place: Dexter Township Hall.
Present: Arlene Howe, William Eisenbeiser, Jim Drolett, Doug Smith.

Meeting called to order by the supervisor, Arlene Howe.
Agenda approved.

Moved by Smith, supported by Drolett, to approve the minutes of the March 6, 1984 meeting. Carried.

Treasurer's report—Enclosed.
Clerk's report.

Moved by Drolett, supported by Eisenbeiser, to approve the bills as presented. Carried.

Zoning Inspector's report, Jan. & Feb.—Enclosed.

Discussion of H.C.M.A. request to amend the uniform traffic code ordinance and adopt a conduct ordinance.

Moved by Drolett, supported by Smith, to refund 3 months landfill fee to all Dexter Township holders of 1983-84 landfill stickers. Carried.

Moved by Eisenbeiser, supported by Drolett, to extend the contract of Ed Janicki as Township Assessor until July 1, 1985 at a rate of \$12,000/year and the Township to provide clerical assistance. Carried.

Moved by Eisenbeiser, supported by Drolett, to ask the Township attorney to advise the Board on possible actions to be taken regarding the H.C.M.A. zoning permit. yea-3, nay-1. Carried.

Moved by Eisenbeiser, supported by Drolett, to adjourn the meeting. Carried.

Meeting adjourned.
Respectfully submitted,
William Eisenbeiser,
Dexter Township Clerk.

Lyndon Township Board Proceedings

Regular Meeting
March 20, 1984
Lyndon Township Board Meeting, March 20, 1984, Lyndon Town Hall 7:30 p.m.

Meeting called to order and minutes approved as read.

Petition presented to pave Beeman Road. Much discussion followed and board to check into the matter further.

Zoning Violations discussed.
Moved and carried unanimously to have Annual Meeting on April 7, 1984 at 7:00 p.m.

Moved and carried to approve Zoning Ordinance Amendment Article IV RC Section 4.02.

Planning Commission, Sheriff's, and Treasurer's reports given.

Moved and carried to amend budget.

Moved and carried to pay bills totaling \$33,895.62.

Moved and carried to adjourn.
Linda L. Wade, Clerk.

Ronald Lorenzen Completes Army Mechanic Course

Pvt. Ronald P. Lorenzen, son of Ronald and Ava Lorenzen of 316 Garfield St., Chelsea, has completed a tracked-vehicle mechanic course at the U. S. Army Armor School, Fort Knox, Ky.

During the course, students were trained to repair engines, transmissions, and the fuel, electrical and air hydraulic systems of the Army's tracked-vehicles. They also learned to perform recovery operations for abandoned, damaged, disabled or mired vehicles.

His wife, Kathryn, is the daughter of John L. and Joyce L. Chatterton of 545 E. Putnam, Pinckney.

Senior Citizens Nutrition Program

Weeks of March 28-April 7

MENU

Wednesday, March 28—Liver and onions, broccoli, fruit salad, whole wheat bread and butter, chocolate cake, milk.

Thursday, March 29—Fiesta steak, mashed potatoes, buttered carrots, rye bread and butter, sliced peaches, milk.

Friday, March 30—Macaroni and cheese, buttered spinach, cabbage-apple slaw, muffin and butter, blueberry pie, milk.

Monday, April 2—Beef

Legal Notices

MORTGAGE SALE
Default having been made in the terms and conditions of a certain mortgage made by RAYMOND R. WINTERS and ANNA M. WINTERS, husband and wife, of Ann Arbor, Michigan, to Great Lakes Federal Savings & Loan Association, a corporation organized under the Home Owners' Loan Act of 1933, of the United States of America, as amended, Mortgage, dated the 14th day of September, 1978, and recorded in the office of the Register of Deeds for the County of Washtenaw, State of Michigan, on the 17th day of September, 1978, in Liber 1664 of Washtenaw County Records, at Page 944, on which mortgage there is claimed to be due, at the date of this notice, for principal and interest, the sum of Sixteen Thousand Nine Hundred Seventy and No/100 (\$16,970.00) Dollars plus an escrow deficit of Four Thousand Nine Hundred Thirty Six and 57/100 (\$4,936.57) Dollars.

And no suit or proceedings at law or in equity having been instituted to recover the debt secured by said mortgage or any part thereof.

Now, therefore, by virtue of the power of sale contained in said mortgage, and pursuant to the statute of the State of Michigan in such case made and provided, notice is hereby given that on the 28th day of April, 1984, at 10:00 o'clock in the forenoon, Local Time, said mortgage will be foreclosed by a sale at public auction, to the highest bidder, at the Huron Street entrance, to the Washtenaw County Building, in the City of Ann Arbor, Washtenaw County, Michigan, (that being the building where the Circuit Court for the County of Washtenaw is held), of the premises described in said mortgage, or so much thereof as may be necessary to pay the amount due, as aforesaid, on said mortgage, with the interest thereon at Fourteen and No/100 (14.00%) per cent per annum and all legal costs, charges and expenses, including the attorney fees allowed by law, and also any sum or sums which may be paid by the undersigned, necessary to protect its interest in the premises. Said premises are situated in the City of Ypsilanti, County of Washtenaw, State of Michigan and described as:

Beginning at the Northwest corner of Lot 6, B3S, R2W, William S. Maynard's Addition to the City of Ann Arbor as recorded in Liber 2 of Deeds, Page 567, of Washtenaw County Records; thence along the West line of the said Lot 6 Southerly 99.96 feet; thence Easterly deflecting 90° 10' to the left 66.69 feet to the East line of Lot 5; thence along said East line Southerly 89.50 feet to the left 116.74 feet to the South line of Liberty Street; thence along said South line Southerly 104' 16' 30" to the left 68.81 feet to the place of beginning, being a part of Lots 5 and 6 of said B3S, R2W, William S. Maynard's Addition to the City of Ann Arbor, Washtenaw County, Michigan.

During the six months immediately following the sale, the property may be redeemed. Dated at Ann Arbor, Michigan, March 8, 1984.

GREAT LAKES FEDERAL SAVINGS & LOAN ASSOCIATION
Mortgage
LAIRD & CHIN, BY: Sheila Schwartz
Attorneys for Mortgagee
Great Lakes Federal Savings Bldg.
401 E. Liberty Street
Ann Arbor, Michigan 48104
March 21-28-April 4-11-18

MORTGAGE SALE - Default has been made in the conditions of a mortgage made by JACK MILTON EDWARDS, a single man, to Capital Mortgage Corporation, a Michigan Corporation, Mortgage, dated August 11, 1972, and recorded on August 22, 1972, in Liber 1408, on page 724 Washtenaw County Records, Michigan, and assigned to said Mortgage to Capital Mortgage Corporation by New York Convention by assignment dated December 22, 1972, and recorded on January 25, 1973, in Liber 1426, on page 897 Washtenaw County Records, Michigan, on which mortgage there is claimed to be due at the date hereof the sum of Twenty One Thousand One Hundred Forty Three and 74/100 Dollars (\$21,143.74), including interest at 7% per annum.

Under the power of sale contained in said mortgage and the statute in such case made and provided, notice is hereby given that said mortgage will be foreclosed by a sale of the mortgaged premises, or some part of them, at public venue, at the West entrance to the Washtenaw County Building in Ann Arbor, Michigan, at 10:00 o'clock A.M., on April 28, 1984.

Said premises are situated in Township of Ypsilanti, Washtenaw County, Michigan, and are described as:

Lot 38, Grove Park Homes Subdivision as recorded in Liber 19, Pages 72 and 73 of Plats, Washtenaw County Records.

The redemption period shall be 6 months from the date of sale.

Dated: March 14, 1984.

MANHATTAN SAVINGS BANK
Assignee of Mortgage
Attorneys for Mortgagee
ROBERT A. TREMAIN & ASSOCIATES
Professional Corporation
301 S. Woodward Avenue, Suite 300
Birmingham, Michigan 48011
March 14-21-28-April 4

John E. Seyfried
Completes Recruit Training in Navy

Navy Seaman Apprentice John E. Seyfried, son of Richard A. and Norma A. Seyfried of 19245 Waterloo Rd., Chelsea, has completed recruit training at the Naval Training Center, Great Lakes, Ill.

During the eight-week training cycle, trainees studied general military subjects designed to prepare them for further academic and on-the-job training in one of the Navy's 85 basic occupational fields.

Included in their studies were seamanship, close order drill, Naval history and first aid. Personnel who complete this course of instruction are eligible for three hours of college credit in physical education and hygiene.

Please Notify Us of Any Change in Address

INVITATION TO BID
Bids will be accepted by Sylvan Township for installation of a "Suspended Ceiling" in the Sylvan Township Hall, 112 W. Middle St., Chelsea.

Bids will be accepted until 4 p.m. March 30, 1984. Bids will be opened and publicly read at 7:00 p.m. April 3, 1984 at the regular Township Board meeting.

Information needed to bid is available from Township Clerk, Mary Harris, 415 S. Main St., Chelsea, Phone 475-2938 by appointment.

Installation to be completed by April 14, 1984. Sylvan Township reserves the right to accept or reject any or all bids.

Sylvan Township
Mary M. Harris, Clerk

Legal Notices

MORTGAGE SALE
Default having been made in the terms and conditions of a certain mortgage made by LARRY P. HAACK and CAROLYN R. HAACK, husband and wife, of Ypsilanti, Michigan, to Great Lakes Federal Savings & Loan Association, of the City of Ann Arbor, Washtenaw County, Michigan, a corporation organized under the Home Owners' Loan Act of 1933, of the United States of America, as amended, Mortgage, dated the 28th day of May, 1981, and recorded in the office of the Register of Deeds for the County of Washtenaw, State of Michigan, on the 28th day of May, 1981, in Liber 1802 of Washtenaw County Records, at Page 463, on which mortgage there is claimed to be due, at the date of this notice, for principal and interest, the sum of Forty Three Thousand Four Hundred Eighty and 11/100 (\$43,480.11) Dollars plus an escrow deficit of Three Hundred Twenty Nine and 41/100 (\$329.41) Dollars.

And no suit or proceedings at law or in equity having been instituted to recover the debt secured by said mortgage or any part thereof.

Now, therefore, by virtue of the power of sale contained in said mortgage, and pursuant to the statute of the State of Michigan in such case made and provided, notice is hereby given that on the 3rd day of May, 1984 at 10:00 o'clock in the forenoon, Local Time, said mortgage will be foreclosed by a sale at public auction, to the highest bidder, at the Huron Street entrance, to the Washtenaw County Building, in the City of Ann Arbor, Washtenaw County, Michigan, (that being the building where the Circuit Court for the County of Washtenaw is held), of the premises described in said mortgage, or so much thereof as may be necessary to pay the amount due, as aforesaid, on said mortgage, with the interest thereon at Fourteen and No/100 (14.00%) per cent per annum and all legal costs, charges and expenses, including the attorney fees allowed by law, and also any sum or sums which may be paid by the undersigned, necessary to protect its interest in the premises. Said premises are situated in the City of Ypsilanti, County of Washtenaw, State of Michigan and described as:

Lot 161, Prospect Park Subdivision, as recorded in Liber 3 of Plats, Page 40, Washtenaw County Records.

During the one month immediately following the sale, the property may be redeemed. Dated at Ann Arbor, Michigan, February 24, 1984.

GREAT LAKES FEDERAL SAVINGS & LOAN ASSOCIATION
Mortgage
LAIRD & CHIN, BY: Sheila Schwartz
Attorneys for Mortgagee
Great Lakes Federal Savings Bldg.
401 E. Liberty Street
Ann Arbor, Michigan 48104
March 28-April 4-11-18-25

STATE OF MICHIGAN
Claims Notice
Estate of EDNA MAY SKODAK, Deceased.
File No. 89071

TO ALL INTERESTED PERSONS:
Your interest in the estate may be barred or affected by the following:

1. The Decedent, whose last known address was 222 Elm, Ann Arbor, MI 48104 died 3/1/84.

2. An instrument dated 8/7/81 has been admitted as the will of the Decedent.

3. Creditors of the Decedent are notified that all claims against the estate will be barred unless presented within four months of the date of publication of this notice, or four months after the claim becomes due, whichever is later.

TO THE INDEPENDENT PERSONAL REPRESENTATIVE: Jack J. Garra, 320 North Main Street, Suite 206, Ann Arbor, Michigan 48104.

Notice is further given that the estate will be thereafter assigned and distributed to the persons entitled to it.

JACK J. GARRIS P-13860
320 North Main Street, Suite 206,
Ann Arbor, MI 48104
Telephone: (313) 761-7282

STATE OF MICHIGAN
In the Circuit Court for the County of Washtenaw
File No. 23183DM
JULIA ESPINOZA, Plaintiff

ALFONSO ESPINOZA, Defendant
ROSE DI LISCIA-EVERETT (P31889)
Attorney for Plaintiff

ORDER TO ANSWER
At a session of Court held in the Washtenaw County Building, Ann Arbor, Michigan, on the 9th day of March, 1984.

Present: Honorable Edward Deake, Judge.
On March 7, 1984, an action was filed by Julia Espinoza against Alfonso Espinoza in this Court for Divorce.

IT IS HEREBY ORDERED that Defendant shall answer or take such other actions as may be permitted by law on or before June 1, 1984.

Order will result in a judgment by Default against Defendant for the relief demanded in the Complaint filed with the Court.

Dated: Edward Deake, Circuit Judge
Prepared by: Rose di Liscia-Everett (P31889)
Attorney for Plaintiff
204 S. Fourth Avenue
Ann Arbor, MI 48104
313-665-4980

STATE OF MICHIGAN
Probate Court, County of Washtenaw
NOTICE OF HEARING
File No. 79441

In the matter of VATEUR E. CLEMENT, DECEASED, Livingston, Montana. Social Security Number 364-48-6659.

TAKE NOTICE: On April 19, 1984 at 9:00 a.m. in the probate courtroom, Ann Arbor, Michigan, before Hon. Rodney E. Hutchinson, Judge of Probate, a hearing will be held on the petition of PETER C. FLINTOFT for probate of a purported will of the deceased dated September 2, 1982, and for granting of administration to PETER C. FLINTOFT, or some other suitable person.

Creditors of the deceased are notified that all claims against the estate must be presented to PETER C. FLINTOFT, at 119 South Main Street, P. O. Box 187, Chelsea, Michigan 48118, and a copy filed with the Court on or before June 1, 1984.

Notice is further given that the estate will be assigned to persons entitled thereto.

Dated: March 15, 1984.
PETER C. FLINTOFT, Petitioner.
119 S. Main Street, P. O. Box 187,
Chelsea, Michigan 48118
Telephone No. 313-475-9671.

KEUSCH AND FLINTOFT, P.C.
Attorneys for Petitioner
BY: PETER C. FLINTOFT P-13531
119 South Main Street, P. O. Box 187,
Chelsea, Michigan 48118. 313-475-9671.

March 28

Legal Notices

MORTGAGE SALE
Default having been made in the terms and conditions of a certain mortgage made by THE DEANE BAKER COMPANY, a Michigan corporation, Mortgage, to National Bank of Detroit, a national banking association, Mortgage, dated the 1st day of August, 1980, and recorded in the office of the Register of Deeds for the County of Washtenaw, State of Michigan, on the 8th day of May, 1980, in Liber 1800 on page 328, which interest of Mortgage was thereafter conveyed by Mortgage to Mortgagee by warranty deed dated January 31, 1984 in the office of the Register of Deeds for said County of Washtenaw in Liber 1913 of Washtenaw County Records, on page 640, without merger of the interests of Mortgagee under the Mortgage and as grantee under the deed, on which mortgage there is claimed to be due at the date of this notice, for principal and interest, the sum of Three Hundred Eighty-Five Thousand Eight Hundred Eighty-Five and 1/2 (\$385,850.50) Dollars.

And no suit or proceedings at law or in equity having been instituted to recover the debt secured by said mortgage or any part thereof; Now, therefore, by virtue of the power of sale contained in said mortgage, and pursuant to the statute of the State of Michigan in such case made and provided, notice is hereby given that on Thursday, the 12th day of April, 1984, at 10:00 o'clock a.m., Local Time, said mortgage will be foreclosed by a sale at public auction to the highest bidder at the Western entrance to the County Building in Ann Arbor, Michigan (that being the building where the Circuit Court for the County of Washtenaw is held), of the premises described in said mortgage, or so much thereof as may be necessary to pay the amount due, as aforesaid, on said mortgage, with the interest thereon at five and 1/2 per cent (5 1/2%) per annum over the prime rate from time to time in effect for commercial loans at National Bank of Detroit and all legal costs, charges and expenses, including the attorney fees allowed by law, and also any sum or sums which may be paid by the undersigned, necessary to protect its interest in the premises. Which said premises are described as follows: the parcel of land situated in the City of Ann Arbor, County of Washtenaw, and State of Michigan, and described as follows, to-wit:

Part of the East one-half of the Southeast one-quarter of Section 18, Town 2 South, Range 6 East, City of Ann Arbor, Washtenaw County, Michigan, more particularly described as beginning at a point distant North 89 degrees 41' 29" East, 899.51 feet from a monument at the intersection of the South line of said Section 18 and the East line of said Section 18, to the point distant North 89 degrees 41' 29" East, 1334.16 feet from the Southeast corner of said Section 18, Town 2 South, Range 6 East; and

proceeding thence due North 89 degrees 41' 29" East, 899.51 feet to a Point of Curvature; thence Northwesterly on a curve to the left of radius 479.34 feet, an arc distance of 189.22 feet, delta angle of 22 degrees 37' 04"; and chond bearing North 11 degrees 18' 32" West, 188.00 feet; thence North 22 degrees 37' 04" West, 14.80 feet to a Point of Curvature; thence Northwesterly on a curve to the left of radius 479.34 feet, an arc distance of 189.22 feet, delta angle of 22 degrees 37' 04"; and chond bearing North 11 degrees 18' 32" West, 188.00 feet; thence North 22 degrees 37' 04" West, 14.80 feet to a Point of Curvature; thence Northwesterly on a curve to the left of radius 479.34 feet, an arc distance of 189.22 feet, delta angle of 22 degrees 37' 04"; and chond bearing North 11 degrees 18' 32" West, 188.00 feet; thence North 22 degrees 37' 04" West, 14.80 feet to a Point of Curvature; thence Northwesterly on a curve to the left of radius 479.34 feet, an arc distance of 189.22 feet, delta angle of 22 degrees 37' 04"; and chond bearing North 11 degrees 18' 32" West, 188.00 feet; thence North 22 degrees 37' 04" West, 14.80 feet to a Point of Curvature; thence Northwesterly on a curve to the left of radius 479.34 feet, an arc distance of 189.22 feet, delta angle of 22 degrees 37' 04"; and chond bearing North 11 degrees 18' 32" West, 188.00 feet; thence North 22 degrees 37' 04" West, 14.80 feet to a Point of Curvature; thence Northwesterly on a curve to the left of radius 479.34 feet, an arc distance of 189.22 feet, delta angle of 22 degrees 37' 04"; and chond bearing North 11 degrees 18' 32" West, 188.00 feet; thence North 22 degrees 37' 04" West, 14.80 feet to a Point of Curvature; thence Northwesterly on a curve to the left of radius 479.34 feet, an arc distance of 189.22 feet, delta angle of 22 degrees 37' 04"; and chond bearing North 11 degrees 18' 32" West, 188.00 feet; thence North 22 degrees 37' 04" West, 14.80 feet to a Point of Curvature; thence Northwesterly on a curve to the left of radius 479.34 feet, an arc distance of 189.22 feet, delta angle of 22 degrees 37' 04"; and chond bearing North 11 degrees 18' 32" West, 188.00 feet; thence North 22 degrees 37' 04" West, 14.80 feet to a Point of Curvature; thence Northwesterly on a curve to the left of radius 479.34 feet, an arc distance of 189.22 feet, delta angle of 22 degrees 37' 04"; and chond bearing North 11 degrees 18' 32" West, 188.00 feet; thence North 22 degrees 37' 04" West, 14.80 feet to a Point of Curvature; thence Northwesterly on a curve to the left of radius 479.34 feet, an arc distance of 189.22 feet, delta angle of 22 degrees 37' 04"; and chond bearing North 11 degrees 18' 32" West, 188.00 feet; thence North 22 degrees 37' 04" West, 14.80 feet to a Point of Curvature; thence Northwesterly on a curve to the left of radius 479.34 feet, an arc distance of 189.22 feet, delta angle of 22 degrees 37' 04"; and chond bearing North 11 degrees 18' 32" West, 188.00 feet; thence North 22 degrees 37' 04" West, 14.80 feet to a Point of Curvature; thence Northwesterly on a curve to the left of radius 479.34 feet, an arc distance of 189.22 feet, delta angle of 22 degrees 37' 04"; and chond bearing North 11 degrees 18' 32" West, 188.00 feet; thence North 22 degrees 37' 04" West, 14.80 feet to a Point of Curvature; thence Northwesterly on a curve to the left of radius 479.34 feet, an arc distance of 189.22 feet, delta angle of 22 degrees 37' 04"; and chond bearing North 11 degrees 18' 32" West, 188.00 feet; thence North 22 degrees 37' 04" West, 14.80 feet to a Point of Curvature; thence Northwesterly on a curve to the left of radius 479.34 feet, an arc distance of 189.22 feet, delta angle of 22 degrees 37' 04"; and chond bearing North 11 degrees 18' 32" West, 188.00 feet; thence North 22 degrees 37' 04" West, 14.80 feet to a Point of Curvature; thence Northwesterly on a curve to the left of radius 479.34 feet, an arc distance of 189.22 feet, delta angle of 22 degrees 37' 04"; and chond bearing North 11 degrees 18' 32" West, 188.00 feet; thence North 22 degrees 37' 04" West, 14.80 feet to a Point of Curvature; thence Northwesterly on a curve to the left of radius 479.34 feet, an arc distance of 189.22 feet, delta angle of 22 degrees 37' 04"; and chond bearing North 11 degrees 18' 32" West, 188.00 feet; thence North 22 degrees 37' 04" West, 14.80 feet to a Point of Curvature; thence Northwesterly on a curve to the left of radius 479.34 feet, an arc distance of 189.22 feet, delta angle of 22 degrees 37' 04"; and chond bearing North 11 degrees 18' 32" West, 188.00 feet; thence North 22 degrees 37' 04" West, 14.80 feet to a Point of Curvature; thence Northwesterly on a curve to the left of radius 479.34 feet, an arc distance of 189.22 feet, delta angle of 22 degrees 37' 04"; and chond bearing North 11 degrees 18' 32" West, 188.00 feet; thence North 22 degrees 37' 04" West, 14.80 feet to a Point of Curvature; thence Northwesterly on a curve to the left of radius 479.34 feet, an arc distance of 189.22 feet, delta angle of 22 degrees 37' 04"; and chond bearing North 11 degrees 18' 32" West, 188.00 feet; thence North 22 degrees 37' 04" West, 14.80 feet to a Point of Curvature; thence Northwesterly on a curve to the left of radius 479.34 feet, an arc distance of 189.22 feet, delta angle of 22 degrees 37' 04"; and chond bearing North 11 degrees 18' 32" West, 188.00 feet; thence North 22 degrees 37' 04" West, 14.80 feet to a Point of Curvature; thence Northwesterly on a curve to the left of radius 479.34 feet, an arc distance of 189.22 feet, delta angle of 22 degrees 37' 04"; and chond bearing North 11 degrees 18' 32" West, 188.00 feet; thence North 22 degrees 37' 04" West, 14.80 feet to a Point of Curvature; thence Northwesterly on a curve to the left of radius 479.34 feet, an arc distance of 189.22 feet, delta angle of 22 degrees 37' 04"; and chond bearing North 11 degrees 18' 32" West, 188.00 feet; thence North 22 degrees 37' 04" West, 14.80 feet to a Point of Curvature; thence Northwesterly on a curve to the left of radius 479.34 feet, an arc distance of 189.22 feet, delta angle of 22 degrees 37' 04"; and chond bearing North 11 degrees 18' 32" West, 188.00 feet; thence North 22 degrees 37' 04" West, 14.80 feet to a Point of Curvature; thence Northwesterly on a curve to the left of radius 479.34 feet, an arc distance of 189.22 feet, delta angle of 22 degrees 37' 04"; and chond bearing North 11 degrees 18' 32" West, 188.00 feet; thence North 22 degrees 37' 04" West, 14.80 feet to a Point of Curvature; thence Northwesterly on a curve to the left of radius 479.34 feet, an arc distance of 189.22 feet, delta angle of 22 degrees 37' 04"; and chond bearing North 11 degrees 18' 32" West, 188.00 feet; thence North 22 degrees 37' 04" West, 14.80 feet to a Point of Curvature; thence Northwesterly on a curve to the left of radius 479.34 feet, an arc distance of 189.22 feet, delta angle of 22 degrees 37' 04"; and chond bearing North 11 degrees 18' 32" West, 188.00 feet; thence North 22 degrees 37' 04" West, 14.80 feet to a Point of Curvature; thence Northwesterly on a curve to the left of radius 479.34 feet, an arc distance of 189.22 feet, delta angle of 22 degrees 37' 04"; and chond bearing North 11 degrees 18' 32" West, 188.00 feet; thence North 22 degrees 37' 04" West, 14.80 feet to a Point of Curvature; thence Northwesterly on a curve to the left of radius 479.34 feet, an arc distance of 189.22 feet, delta angle of 22 degrees 37' 04"; and chond bearing North 11 degrees 18' 32" West, 188.00 feet; thence North 22 degrees 37' 04" West, 14.80 feet to a Point of Curvature; thence Northwesterly on a curve to the left of radius 479.34 feet, an arc distance of 189.22 feet, delta angle of 22 degrees 37' 04"; and chond bearing North 11 degrees 18' 32" West, 188.00 feet; thence North 22 degrees 37' 04" West, 14.80 feet to a Point of Curvature; thence Northwesterly on a curve to the left of radius 479.34 feet, an arc distance of 189.22 feet, delta angle of 22 degrees 37' 04"; and chond bearing North 11 degrees 18' 32" West, 188.00 feet; thence North 22 degrees 37' 04" West, 14.80 feet to a Point of Curvature; thence Northwesterly on a curve to the left of radius 479.34 feet, an arc distance of 189.22 feet, delta angle of 22 degrees 37' 04"; and chond bearing North 11 degrees 18' 32" West, 188.00 feet; thence North 22 degrees 37' 04" West, 14.80 feet to a Point of Curvature; thence Northwesterly on a curve to the left of radius 479.34 feet, an arc distance of 189.22 feet, delta angle of 22 degrees 37' 04"; and chond bearing North 11 degrees 18' 32" West, 188.00 feet; thence North 22 degrees 37' 04" West, 14.80 feet to a Point of Curvature; thence Northwesterly on a curve to the left of radius 479.34 feet, an arc distance of 189.22 feet, delta angle of 22 degrees 37' 04"; and chond bearing North 11 degrees 18' 32" West, 188.00 feet; thence North 22 degrees 37' 04" West, 14.80 feet to a Point of Curvature; thence Northwesterly on a curve to the left of radius 479.34 feet, an arc distance of 189.22 feet, delta angle of 22 degrees 37' 04"; and chond bearing North 11 degrees 18' 32" West, 188.00 feet; thence North 22 degrees 37' 04" West, 14.80 feet to a Point of Curvature; thence Northwesterly on a curve to the left of radius 479.34 feet, an arc distance of 189.22 feet, delta angle of 22 degrees 37' 04"; and chond bearing North 11 degrees 18' 32" West, 188.00 feet; thence North 22 degrees 37' 04" West, 14.80 feet to a Point of Curvature; thence Northwesterly on a curve to the left of radius 479.34 feet, an arc distance of 189.22 feet, delta angle of 22 degrees 37' 04"; and chond bearing North 11 degrees 18' 32" West, 188.00 feet; thence North 22 degrees 37' 04" West, 14.80 feet to a Point of Curvature; thence Northwesterly on a curve to the left of radius 479.34 feet, an arc distance of 189.22 feet, delta angle of 22 degrees 37' 04"; and chond bearing North 11 degrees 18' 32" West, 188.00 feet; thence North 22 degrees 37' 04" West, 14.80 feet to a Point of Curvature; thence Northwesterly on a curve to the left of radius 479.34 feet, an arc distance of 189.22 feet, delta angle of 22 degrees 37' 04"; and chond bearing North 11 degrees 18' 32" West, 188.00 feet; thence North 22 degrees 37' 04" West, 14.80 feet to a Point of Curvature; thence Northwesterly on a curve to the left of radius 479.34 feet, an arc distance of 189.22 feet, delta angle of 22 degrees 37' 04"; and chond bearing North 11 degrees 18' 32" West, 188.00 feet; thence North 22 degrees 37' 04" West, 14.80 feet to a Point of Curvature; thence Northwesterly on a curve to the left of radius 479.34 feet, an arc distance of 189.22 feet, delta angle of 22 degrees 37' 04"; and chond bearing North 11 degrees 18' 32" West, 188.00 feet; thence North 22 degrees 37' 04" West, 14.80 feet to a Point of Curvature; thence Northwesterly on a curve to the left of radius 479.34 feet, an arc distance of 189.22 feet, delta angle of 22 degrees 37' 04"; and chond bearing North 11 degrees 18' 32" West, 188.00 feet; thence North 22 degrees 37' 04" West, 14.80 feet to a Point of Curvature; thence Northwesterly on a curve to the left of radius 479.34 feet, an arc distance of 189.22 feet, delta angle of 22 degrees 37' 04"; and chond bearing North 11 degrees 18' 32" West, 188.00 feet; thence North 22 degrees 37' 04" West, 14.80 feet to a Point of Curvature; thence Northwesterly on a curve to the left of radius 479.34 feet, an arc distance of 189.22 feet, delta angle of 22 degrees 37' 04"; and chond bearing North 11 degrees 18' 32" West, 188.00 feet; thence North 22 degrees 37' 04" West, 14.80 feet to a Point of Curvature; thence Northwesterly on a curve to the left of radius 479.34 feet, an arc distance of 189.22 feet, delta angle of 22 degrees 37' 04"; and chond bearing North 11 degrees 18' 32" West, 188.00 feet; thence North 22 degrees 37' 04" West, 14.80 feet to a Point of Curvature; thence Northwesterly on a curve to the left of radius 479.34 feet, an arc distance of 189.22 feet, delta angle of 22 degrees 37' 04"; and chond bearing North 11 degrees 18' 32" West, 188.00 feet; thence North 22 degrees 37' 04" West, 14.80 feet to a Point of Curvature; thence Northwesterly on a curve to the left of radius 479.34 feet, an arc distance of 189.22 feet, delta angle of 22 degrees 37' 04"; and chond bearing North 11 degrees 18' 32" West, 188.00 feet; thence North 22 degrees 37' 04" West, 14.80 feet to a Point of Curvature; thence Northwesterly on a curve to the left of radius 479.34 feet, an arc distance of 189.22 feet, delta angle of 22 degrees 37' 04"; and chond bearing North 11 degrees 18' 32" West, 188.00 feet; thence North 22 degrees 37' 04" West, 14.80 feet to a Point of Curvature; thence Northwesterly on a curve to the left of radius 479.34 feet, an arc distance of 189.22 feet, delta angle of 22 degrees 37' 04"; and chond bearing North 11 degrees 18' 32" West, 188.00 feet; thence North 22 degrees 37' 04" West, 14.80 feet to a Point of Curvature; thence Northwesterly on a curve to the left of radius 479.34 feet, an arc distance of 189.22 feet, delta angle of 22 degrees 37' 04"; and chond bearing North 11 degrees 18' 32" West, 188.00 feet; thence North 22 degrees 37' 04" West, 14.80 feet to a Point of Curvature; thence Northwesterly on a curve to the left of radius 479.34 feet, an arc distance of 189.22 feet, delta angle of 22 degrees 37' 04"; and chond bearing North 11 degrees 18' 32" West, 188.00 feet; thence North 22 degrees 37' 04" West, 14.80 feet to a Point of Curvature; thence Northwesterly on a curve to the left of radius 479.34 feet, an arc distance of 189.22 feet, delta angle of 22 degrees 37' 04"; and chond bearing North 11 degrees 18' 32" West, 188.00 feet; thence North 22 degrees 37' 04" West, 14.80 feet to a Point of Curvature; thence Northwesterly on a curve to the left of radius 479.34 feet, an arc distance of 189.22 feet, delta angle of 22 degrees 37' 04"; and chond bearing North 11 degrees 18' 32" West, 188.00 feet; thence North 22 degrees 37' 04" West, 14.80 feet to a Point of Curvature; thence Northwesterly on a curve to the left of radius 479.34 feet, an arc distance of 189.22 feet, delta angle of 22 degrees 37' 04"; and chond bearing North 11 degrees 18' 32" West, 188.00 feet; thence North 22 degrees 37' 04" West, 14.80 feet to a Point of Curvature; thence Northwesterly on a curve to the left of radius 479.34 feet, an arc distance of 189.22 feet, delta angle of 22 degrees 37' 04"; and chond bearing North 11 degrees 18' 32" West, 188.00 feet; thence North 22 degrees 37' 04" West, 14.80 feet to a Point of Curvature; thence Northwesterly on a curve to the left of radius 479.34 feet, an arc distance of 189.22 feet, delta angle of 22 degrees 37' 04"; and chond bearing North 11 degrees 18' 32" West, 188.00 feet; thence North 22 degrees 37' 04" West, 14.80 feet to a Point of Curvature; thence Northwesterly on a curve to the left of radius 479.34 feet, an arc distance of 189.22 feet, delta angle

SYLVAN TOWNSHIP

FINANCIAL STATEMENT AS OF MARCH 26, 1984

and
Receipts and Disbursement Report April 1, 1983 to March 26, 1984

CONTINGENT FUND	
BALANCE ON HAND APRIL 1, 1983	\$ 66,178.37
REVENUE—	
Zoning	\$ 1,044.00
Appeals	990.00
Interest	2,740.29
Tax Acct.	78,959.27
State Income Tax	1,851.21
State Single Business Tax	13,325.13
State Sales Tax	73,309.60
Voting Machine Rent	200.00
Fair Board	205.08
Dog Tag Commission	210.50
Delinquent Taxes	10,863.90
Federal R/S	15,449.00
Methodist Home Legal Fee	7,751.80
Insurance Dividend	139.64
Ordinance Fines & Book Sale	258.34
Interest From Tax Account	18,578.21
	225,875.96
	\$292,054.33

DISBURSEMENTS—

Zoning	\$ 1,347.40
Trustee Special Meeting	650.00
Office Supplies	126.32
Village for Fires	30,824.18
Insurance	3,704.50
Printing	6,202.89
Planning	316.80
McKune Library	1,258.87
Legal Fees	1,689.50
Village for Xerox	63.80
Board of Review	675.00
Assessor Salary	11,700.00
Supervisor Expense	35.00
Salary Fund	23,200.00
Town Hall Fund	2,269.40
Postage	862.82
Cemetery Care	800.00
Clerk Expense	166.64
Appeal Board	677.64
Miscellaneous	124.95
Recreation Council	3,704.50
Mich. Twp. Assoc. Dues	1,480.00
Road Commission	45,422.92
Audit 82 & 83	825.00
American Legion Donation	200.00
County Tax Billing	1,037.40
Village Landfill	13,340.00
Supervisor's Mileage	1,000.00
Treasurer's Mileage	150.00
Clerk's Mileage	150.00
Village Ind. Park Study	2,250.00
School Legal Fee Refund	5,038.67
Village Legal Fee Refund	1,550.36
	164,153.53
BALANCE ON HAND MARCH 26, 1984	\$127,900.80

TOWN HALL FUND

Balance on Hand April 1, 1983	\$ 99.09
REVENUE—	
Contingent Fund	\$ 2,269.40
Rent	50.00
	2,319.40
	\$ 2,418.49

DISBURSEMENTS—

Repair & Supplies	436.83
Heat & Hot Water	1,445.24
Phone	353.62
Light & Water	182.80
	2,418.49
Balance on Hand March 26, 1984	\$ —0—

SALARY FUND

Balance on Hand April 1, 1983	\$ —0—
Revenue	23,200.00
Disbursements	23,200.00
Balance on Hand March 26, 1984	\$ —0—

FEDERAL REVENUE SHARING FUND

Balance on Hand April 1, 1983	\$ —0—
Revenue	20,563.00
Disbursements	15,449.00
To Contingent Fund	5,114.00
Balance on Hand March 26, 1984	\$ 5,114.00

FEDERAL WITHHOLDING TAX FUND

Balance on Hand April 1, 1983	\$ 415.00
Revenue	4,980.00
From Salary Fund	4,980.00
Disbursements	4,980.00
To Federal Government	4,980.00
Balance on Hand March 26, 1984	\$ 415.00

STATE WITHHOLDING TAX FUND

Balance on Hand April 1, 1983	\$ 135.00
Revenue	540.00
From Salary Fund	540.00
Disbursement	540.00
To State Government	540.00
Balance on Hand March 26, 1984	\$ 135.00

SUMMARY

Contingent Fund	\$127,900.80
Town Hall Fund	—0—
Salary Fund	—0—
Federal Revenue Sharing Fund	5,114.00
Federal Withholding Fund	415.00
State Withholding Fund	135.00
	\$133,564.80
BALANCE ON HAND MARCH 26, 1984	\$133,564.80
CHECKING ACCT., March 26, 1984	133,564.80

REPORT ON TAX COLLECTION ACCT.

1983 Taxes Assessed	\$4,388,569.92
Unpaid Returned to County	422,415.76
	\$3,966,154.16

DISTRIBUTION

County	\$ 490,031.21
Township	78,031.21
Chelsea School	3,011,579.16
Community College	205,724.63
Intermediate School	180,787.95
	\$3,966,154.16

Respectfully Submitted,
Fred W. Pearsall
Sylvan Township Treasurer

PHIL'S SERVICE

Phillip C. Musolf, Owner-Operator
889 S. Main St., Chelsea Ph. 475-3596

COMPLETE AUTO SERVICE

- ★ Tune-Ups
- ★ Brakes
- ★ Shocks
- ★ Struts
- ★ Front End Repairs
- ★ Cooling System Repairs
- ★ Exhaust Systems
- ★ Engine & Transmission Replacement
- ★ Engine and Carburetor Repairs

Mon. thru Fri., 8 a.m. to 5 p.m. Sat., 8 a.m. to 5 p.m.

McKUNE MEMORIAL LIBRARY

ANNUAL REPORT

Feb. 1, 1983 to Jan. 31, 1984

Beginning Balance Feb. 1, 1983	\$16,534.24
INCOME—	
Village Taxes	\$29,973.73
Township Gifts	3,560.87
State Aid	2,817.64
Penal Fines	4,329.95
Book Fund	308.30
Book Fines	1,901.06
Copier	2,191.45
Gifts	2,955.90
Misc. (Sales, etc.)	288.70
Apartment	1,100.00
	49,427.60
	\$65,961.84

EXPENSES—

Salaries	\$26,175.28
Books	8,583.12
Magazines, Records & Papers	1,052.99
Binding	309.04
Library Supplies	882.23
Copier	721.77
Utilities	3,568.00
Furniture	87.44
Cleaning Supplies	272.92
Building Maintenance	3,988.79
Building Improvement	716.47
Cooperative Services	1,069.44
Misc. (service chgs., etc.)	500.59
	\$47,926.08
	47,926.08
	\$18,035.76
	\$18,035.76

Ending Balance as of Jan. 31, 1984

ANNUAL REPORT

McKUNE MEMORIAL LIBRARY

February 1, 1983 to January 31, 1984

CIRCULATION	45,350
Books Loaned	41,242
Adult	25,192
Juvenile	16,050
Magazines	2,000
Records	819
Puzzles	328
Films & Videos	818
Games	143

INVENTORY	928
Books Added	724
Adult	204
Juvenile	393
Books Withdrawn	18
Lost	4
Adult	14
Juvenile	375
Discarded	325
Adult	50
Juvenile	23,977

TOTAL NUMBER OF BOOKS	17,006
Adult	6,971
Juvenile	20
Records Added	7
Adult	1
Juvenile	1
Discarded	6
Adult	0
Juvenile	6

TOTAL NUMBER OF RECORDS	479
Adult	309
Juvenile	170

TOTAL NUMBER OF PUZZLES	86
TOTAL NUMBER OF MAGAZINES	43
TOTAL NUMBER OF NEWSPAPERS	2

Special Collections	16
Listening Library	110
Books in Large Print	1,196
Memorial Books	157
Michigan Historical Books	94
Chelsea Standards Bound	1,664
Great Art Reprints	53,400
Cemetery File Listings	40
Chelsea Standards on Microfilm	1,530

REGISTERED BORROWERS	2,166
Village Residents	196
Participating Residents	822
Non-Residents	196
New Registrations	822

McKune Memorial Library Board Members:	
PRESIDENT	Mrs. Fredrick Belser 216 Park St.
VICE-PRESIDENT	Mrs. E. W. Eaton 160 E. Middle St.
SECRETARY	Mrs. Robert Hodder 129 South St.
TREASURER	Mr. John Groesser 28 Sycamore St.
MEMBERS	Mrs. F. W. Wagner 319 Congdon St. Mrs. Charles Walters, Jr. 151 E. Summit

Peak Period Approaching

For Collisions With Deer

Deer are a year-around traffic hazard in these parts, but an especially dangerous time is coming on with the approach of spring green-up. Restricted to dry foods all winter long, deer eagerly seek the first green shoots of spring, which commonly appear along the edges of roads. Deer feed mostly at night, and are difficult for drivers to see because their coloration blends into the background. Their eyes glow bright red when reflected in headlights, and that is the most visible warning signal. Drivers who spot a deer along the edge of the road should not only slow down but stop if possible. Where there is one deer, there may be another, or several. They tend to travel in small herds in the spring. They are unwary of vehicles and do not hesitate to run in front of one. The average deer-car collision causes more than \$500 damage to the car, and usually kills the deer. Dozens of injuries to drivers and passengers, and a few deaths, are recorded in Michigan every year. Police speculate that some "ran off the road" accidents in which a motorist hits a tree or utility pole and is killed are caused by trying to avoid hitting a deer.

GRAND OPENING APRIL 4, 1984

COUNTRYSIDE FARM & GREENHOUSE

Serving You Naturally

Complete line of bulk foods, nuts, fresh product, vitamins, herbs, dairy products, bulk and packaged seeds, perennials, vegetable and flower flats, live herb plants and a complete line of organic fertilizers.

4905 East Main Street, Stockbridge

Hours: Tues. thru Sat. 10 a.m. to 6 p.m. Sun. 12:00 p.m. to 4 p.m.

The Chelsea Standard, Wednesday, March 28, 1984

15

OUT IN THE OPEN

By BILL MULLENDORE



Plans apparently have been formed up by the Department of Natural Resources to import 15 Canadian moose and release them somewhere in the Upper Peninsula. The animals will be trapped next winter, flown to Michigan, held in captivity for awhile, and then turned loose. The idea is that they will form the nucleus of a self-sustaining herd which will reproduce and eventually expand into a "hunting" population. Cost of carrying out the introduction is estimated at \$60,000, or \$4,000 per moose. That assumes the U.S. Air Force will pick up the tab for flying the beasts from Ontario to Michigan, and there apparently is some assurance that the Air Force will go along, on the basis that it will be a "training exercise." Moving moose is not all that different from moving soldiers or cargo.

The game plan calls for bringing in three bulls and 12 cows, and putting them into a large enclosure where, it is hoped, natural instincts will assert themselves and the cows will become pregnant. All 15 moose will be released in the spring, the cows will bear calves, and the bulls will do whatever bull moose do when they aren't in the mating mood. If all should go exactly right, the initial herd of 15 would quickly increase to 27 (or more, because cow moose occasionally have twins), and a breeding population established. The principal people involved—Charlie Guenther, chief of the DNR's Wildlife Division, biologists Ralph Bailey and Joe Vogt—are old and good friends, and for their sakes I hope the experiment works. The sum of \$60,000 may not seem like a lot in these days when anything under a billion dollars is "small change" in government circles, but it's a bunch of money in the DNR wildlife budget, where nickels and dimes are carefully counted. The wild-herd get almost all their funding from state hunting license fees and federal exercise taxes on guns and ammunition. The seemingly open-ended flow of dollars from general tax receipts is not available to them.

Still, I have some questions which boil down to one: Why try to re-establish moose in Michigan? The word "re-establish" is used deliberately because the fact is that we had them in the state up until rather recently, and still do if you count the thriving herd of 700 or so in Isle Royale National Park out in the middle of Lake Superior. Isle Royale is part of Michigan. A remnant population of moose existed and hung on in the mainland Upper Peninsula at least through the 1950's and very possibly into the 1970's. Sightings of animals were reported regularly. Some of those observations may actually have been of horses, which look a lot like moose except that male horses don't sprout antlers.

Most of those sightings were followed up by reports of illegal kills. A moose is a big piece of meat, a tempting target for poachers. Not only does a moose look something like a horse, it is approximately the same size. A mature bull moose may weigh more than half a ton. Poaching, unfortunately, is a way of life for a lot of people in the Upper Peninsula (and in the Lower, too, for that matter). My guess is that, if you put some moose-sized targets out there anywhere, they are going to be quickly done in by persons looking to fill a freezer with a winter's supply of meat. Moose aren't very smart, and are rather easily hunted down.

Guenther has said publicly that, in selecting an area for the initial release of imported Ontario moose, the first consideration will be to try to convince local people against going out and poaching them. Had that educational task been accomplished 20 or 30 years ago, there would be a viable moose

herd in the UP today. The animals were there in sufficient numbers if people had just left them alone to do their thing of making more moose.

Suppose the experiment works, and a small herd of moose is established? Then what?

My guess is that a Michigan moose herd would get to be like the Michigan elk herd—a pain in the neck for all involved. Those several hundred elk that roam the Pigeon River Country State Forest northeast of Gaylord have caused far more trouble than they are worth from a wildlife management standpoint.

There have been a couple of elk hunting seasons which gave the DNR nothing but grief, and loud outcries are already being raised against a proposed controlled hunt this fall to remove 50 elk from the herd. I anticipate something similar if a "hunting" moose population is established. Why not leave well enough alone, and manage the existing thriving deer and bear for harvest by big-game hunters? Why mess with moose?

I'm sure what the Wildlife Division is hoping for is another "lightning strike" like the re-introduction of wild turkeys into Michigan, which has succeeded beyond anybody's wildest dreams. Somehow, I can't equate turkeys and moose. If the Wildlife Division is looking to do something, how about concentrating on bringing pheasants back or putting something in their place?

An amendment to the Fair Labor Standards Act in 1949 directly prohibited child labor for the first time.

JAMES BARRY

ACCOUNTANT
ACCOUNTING AND
BOOKKEEPING SERVICES
INCOME TAX SERVICE
For Businesses and
Individuals
9412 HORSESHOE BEND
DEXTER
Telephone 426-2395
For An Appointment

NOTICE

ANNUAL TOWNSHIP MEETING

NOTICE IS HEREBY GIVEN,
That the next Annual Township
Meeting of the Electors of the
TOWNSHIP OF LIMA
County of Washtenaw, State of Michigan

will be held at

Lima Township Hall

11452 Jackson Rd.
Beginning at 1:00 o'clock p.m.

on
Saturday, March 31, 1984

AGENDA ITEMS:

1. Budget Hearing for Federal Revenue Sharing.
2. Regular Meeting Dates.
3. Proposed 1983-84 budget.
4. Set millage.

Signed: **ARLENE BAREIS**
Township Clerk.

Dated: March 17, 1984.

NOTICE

ANNUAL TOWNSHIP MEETING

and Public Hearing on Federal
Revenue Sharing Funds

NOTICE IS HEREBY GIVEN,
That the next Annual Township
Meeting of the Electors of the
TOWNSHIP OF LYNDON
County of Washtenaw, State of Michigan

will be held at

Lyndon Township Hall

(Corner of North Territorial Road and Townhall Road)

Beginning at 7:00 o'clock p.m.

on
Saturday, April 7, 1984

At such time in addition to other regular business and in accordance with the law, a budget covering proposed expenditures and estimated revenues of the Township shall be submitted for consideration. A copy of the budget will be open for inspection at the annual township meeting. The public hearing will be held to obligate Federal Revenue Sharing Funds.

Signed: **LINDA WADE**
Township Clerk.

Dated: March 17, 1984.

+ AREA DEATHS +

Florence A. Ritzler

805 W. Middle St.
Chelsea

Florence A. Ritzler, 91, of 805 W. Middle St. died March 20 at the Chelsea United Methodist Retirement Home.

She was born Feb. 27, 1893, in Chicago, Ill., the daughter of Cornelius and Anna (Baumgartner) Mellema, and was married to Edward Ritzler on June 9, 1914. He preceded her in death in 1976.

Mrs. Ritzler had been a resident of the United Methodist Home since 1978 and was a member of the Lambertville United Methodist church.

Surviving are a son, Russell Ritzler of Rolling Prairie, Ind.; two daughters, Ethel Hoffman of Livonia and Elaine Simpson of Flat Rock; a brother, Cornelius Mellema of New Port Richey, Fla.; a sister, Grace Bloese of New Smyrna Beach, Fla.; 11 grandchildren, 16 great-grandchildren and one great-great-grandson. She was preceded in death by a son, the Rev. Leonard Ritzler, in June, 1977.

Funeral services were held Thursday, March 22, at the Chelsea United Methodist Retirement Home chapel with the Rev. Ira Wood officiating. Burial was in the Lambertville cemetery.

Arrangements were made by the Staffan-Mitchell Funeral Home, Chelsea.

Tax Roll Changes Made

A total of \$1,525.07 was washed off the Chelsea tax roll last week, at the request of treasurer Mary Harris. The four individual amounts ranged from \$1.61 to \$1,134.40.

In all four instances the taxes were assessed in error, Mrs. Harris informed the village council, which adopted her recommendations unanimously.

The largest single sum—\$1,134.40—had been charged to Chelsea Medical Laboratory for rented equipment that has been removed, and thus is not subject to taxation.

The Chelsea Baptist church had been billed \$384.24 for a minister's residence which is tax-exempt.

An amount of \$4.82 charged to an unidentified person was voided because it had been included in another tax bill, and the Arbor Coffee Service was relieved of \$1.61 liability for equipment that had been rented and removed.

The corrections were necessary to make the 1983 tax roll balance.

Annabelle St. Louis

811 McKinley St.
Chelsea

Mrs. Annabelle St. Louis, 85, of 811 McKinley St., Chelsea died March 16 at the Cedar Knoll Rest Home after a short illness.

She was born Sept. 22, 1898, in St. Ignace and was married to Harry St. Louis, who preceded her in death. She had resided at the Girard Adult Foster Care Home since September of 1979.

Surviving are a daughter, Muriel St. Louis of Fairfield, Calif., and a granddaughter, Patricia St. Louis, also of Fairfield. A son, Bobby St. Louis, preceded her in death in 1980.

Burial was in Oak Grove Cemetery, Chelsea. Arrangements were made by the Cole-Burghardt Funeral Chapel.

Births

A daughter, Cindy Ann, Friday, March 16, to Dan and Kathy Grau of Chelsea. Maternal grandparents are Harold and Lois Trinkle of Dexter. Paternal grandparents are Lloyd and Arlene Grau of Chelsea.

A son, Chad Hopkins March 2 at St. Joseph Mercy Hospital, Ann Arbor to Jack and Kathy Anderson of Chelsea. Paternal grandparents are David H. and Edythe Anderson of Howell. Maternal grandparents are Silas and Inez Hopkins of Chelsea.

A son, Adam Lee, March 8 at Foote Hospital, Jackson, to Carl and Kathleen Chmielewski, of Munith. His grandparents are Paul and Jean Chmielewski of Michigan Center and Arthur and Patricia Stoll of Chelsea. Adams' great-grandparents are Mrs. Howard Pingston and Mr. and Mrs. Arthur Stoll of Dexter.

A son, Craig Michael, Tuesday, March 13, to Charles and Kathy DeLaTorrie of Ann Arbor. Maternal grandparents are Mr. and Mrs. John Ellis of Ann Arbor. Paternal grandparents are Frank and Barbara DeLaTorrie of Pinckney. Great-grandmother is Mercedes DeLaTorrie of Chelsea.

General Motors Corp. and the United Automobile Workers signed the first major contract with an "escalator" clause, providing for wage increases based on the Consumer Price Index, in 1948, according to "Important Events in American Labor History," a publication of the U. S. Department of Labor.



ON THE LOOKOUT: Drivers of Michigan Consolidated Gas Co. vehicles will be on the alert to provide emergency assistance to children and others in need of help. The utility firm's trucks

bear an "Eyes and Ears" decal. In picture are, left to right, John Hochrein, MichCon manager for government relations, Ken Atwood (in truck) and Chelsea village administrator Frederick Weber.

Shopping Spree Winner Named By Area Junior Women's Club

Please Notify Us In Advance of Any Change in Address

The GFWC Chelsea-Dexter Junior Women's Club met March 19 and a winner in the \$100 Shopping Spree raffle was selected by guest speaker Nancy Cooper, who showed a film and gave an informative presentation about the Special Olympics.

The club is using proceeds from the raffle to enable two local students to attend the state-wide Special Olympics this summer. Also, a portion of the funds raised will be used to help send delegates from the Dexter and Chelsea communities to the internationally recognized Hugh O'Brian Youth Leadership Seminar. It is hoped that other service clubs in the area will also help sponsor these outstanding local high school students.

The winner of the \$100 shopping spree was Sally Horst of Chelsea. When contacted Sally was not yet certain which of the 20 sponsoring merchants she would choose for her shopping trip. The merchant chosen will be announced in next week's edition.

Other highlights of the March meeting included discussion of the upcoming state convention, ideas for participation in Chelsea's Sesquicentennial this July, selection of a nominating committee for the election of next year's executive board at the April meeting, and an announcement that the speaker for the April meeting will be a member of the Red Cross with a presentation on CPR.

MichCon Announces 'Eyes And Ears' Effort

Michigan Consolidated Gas today announced it is expanding its "Eyes and Ears" emergency assistance program to the Chelsea and Dexter areas. The Eyes and Ears program was begun in February in the Detroit area as a response to a series of sexual assaults on school-age children.

"We are pleased that we are in a position to offer Chelsea and Dexter a concrete program which has already proved to be a significant deterrent to crime in the Detroit area," said Alfred R. Glancy, III, chairman and chief executive officer of MichCon.

MichCon's service vehicles are marked with identifying decals.

In addition, utility employees operating the vehicles have a radio link with the police department and are trained to look for signs of crime.

Children or others who are in a threatening situation can approach MichCon employees directly and ask for assistance. The utility workers will either take the individual away from the location of the problem, radio for police assistance, or both.

Detroit Edison and Michigan Bell Telephone Co. are also participating in the "Eyes and Ears" program.

SCHOOL LUNCH MENU

Weeks of March 28-April 6—Wednesday, March 28—Lasagna, broccoli, warm french bread with butter, cookie, milk.

Thursday, March 29—No lunch.

Friday, March 30—Crispy fish fillet, oven brown potato, tossed salad with dressing, dinner roll and butter, fresh fruit, milk.

Monday, April 2 through Friday, April 6—No lunch. Schools closed, spring break.

Learn CPR...

We're Fighting for Your Life.

Contact the local office of the

Michigan Heart Association

An American Heart Association Affiliate A United Way Agency

DISCONTINUED MODEL SALE ON

MAYTAG

We're discontinuing all current washer, dryer and dishwasher models and that means BIG SAVINGS for you! Hurry — sale prices good only while supply lasts!

BIG LOAD DRYERS

HEAVY DUTY WASHERS

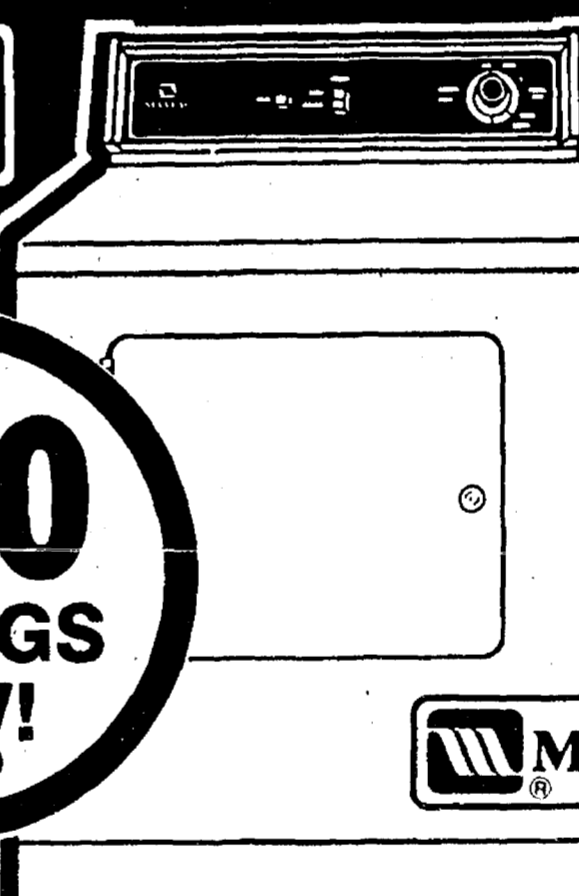

\$40 SAVINGS NOW!
Model 410



\$50 SAVINGS NOW!
Model 503

• Commercially proven in self-service laundries • Gentle, energy efficient drying • Electronic, Auto-Dry or Time Control • Big Load drum • Porcelain enamel top

NUMBER 1 in: length of life • fewest repairs • lowest service costs • nationwide preference (Based on a national survey asking consumers which brand of washer they'd like to own.)

MAYTAG JETCLEAN™ DISHWASHERS

Remember Nobody Builds 'em Like Maytag



\$50 SAVINGS NOW!
All Models

• Nobody gets your dishes cleaner! • 3-level Jetwash System • Micro-Mesh™ Filter cleans itself continuously • Unsurpassed capacity

...ALSO GREAT BUYS ON MAYTAG RANGES AND MICROWAVES!



Hurry in Now!

30" GAS RANGES

• Maytag Dependability • Large capacity oven • Solid State Pilotless Spark Ignition • Lift up/off cooktop

Model CRG 300

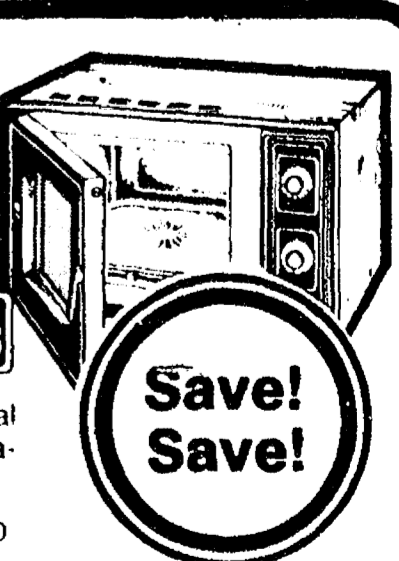

Save! Save!

MICROWAVE OVENS

• Maytag Dependability • Commercial Listed by U.L. • Large 1.2 cu. ft. capacity • Variable Power Control

Model CME 300

NO DOWN PAYMENT — FINANCING AVAILABLE

For Sales & Service ...

HEYDLAUFF'S

Open Mon. Evenings til 8:30 • T. Fri. til 5:30, Sat til 4:00

113 N. Main St., Chelsea

Ph. 475-1221

SLEEP DEEP

AND SAVE NOW ON OUR EXCLUSIVE

HYBRID WATERBEDS

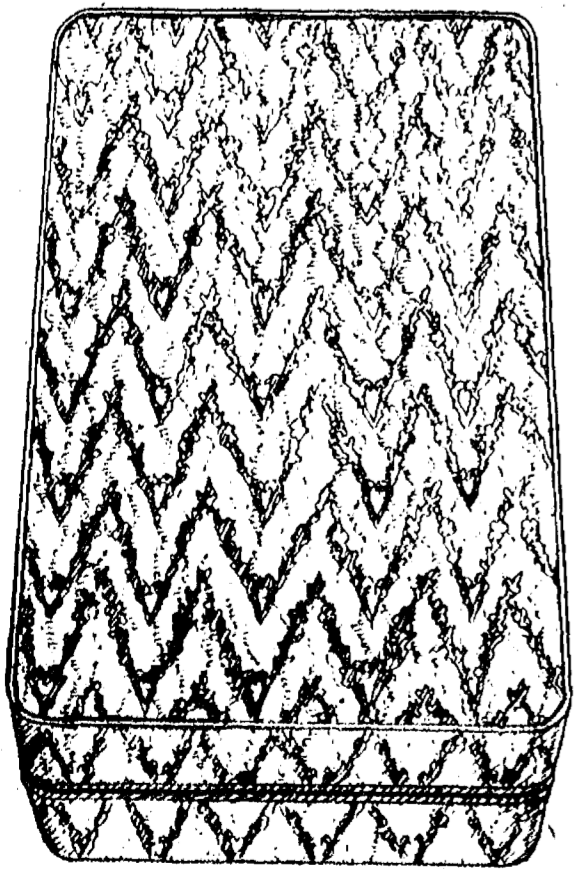

INTRODUCING CALYPSO

A BREAKTHROUGH IN FLotation SLEEP! THE ULTIMATE HYBRID? WHAT OTHER CAN PROVIDE THESE FEATURES:

- Weighs 1/3 as much as a conventional waterbed.
- Uses standard bed sheets.
- Special waveless mattress & water-tight liner.
- Adjustable Firmness - no morning back-ache from pressure points.
- Adjustable Heat control system by Safeway.
- Full 8 inch middle depth.
- Elegant Quilted "Pillow Top" damask cover.
- High density foam enclosure - reinforced to prevent bowing.

CHECK OUR LOW PRICE

GAMBLES
110 N. Main, Chelsea 475-7472

Open Daily 8:30 to 5:30 Mon. & Fri. Till 8:30